

# AURIN

## High Impact Projects Dataset Description and Usage Examples



Building first-class research infrastructure  
Enabling leading-edge research

**Sambit Datta<sup>1</sup> and Terrance McMinn<sup>2</sup>**

<sup>1</sup>Professor and <sup>2</sup>Senior Research Fellow

School of Electrical Engineering, Computing and Mathematical  
Sciences, Curtin University

# Contents

|          |  |           |
|----------|--|-----------|
| <b>1</b> | <b>Introduction</b>  | <b>1</b>  |
| <b>2</b> | <b>Input DataSets</b>  | <b>1</b>  |
| 2.1      | Microsoft/Bing Footprints . . . . .  | 1         |
| 2.2      | Australian Bureau of Statistics . . . . .                                    | 1         |
| 2.3      | Elvis Elevation Data . . . . .   | 1         |
| 2.4      | GNAF/Core . . . . .  | 1         |
| <b>3</b> | <b>Output DataSets</b>   | <b>1</b>  |
| 3.1      | Other useful Resources: (Table 2) . . . . .                                  | 2         |
| 3.2      | Australian Mesh Blocks [Kalgoorlie, Boulder, Trafalgar]: (Table 3) . . . . . | 2         |
| 3.3      | Australian Footprints [Kalgoorlie, Boulder, Trafalgar]: (Table 4) . . . . .  | 4         |
| 3.4      | Monthly Cumulative Irradiance Values: (Table 5) . . . . .                    | 5         |
| 3.5      | Daily Average Irradiance Values: (Table 6) . . . . .                         | 6         |
| 3.6      | Hourly Potential Values: (Table 7) . . . . .                                 | 6         |
| 3.7      | Daily Average Potential Values: (Table 8) . . . . .                          | 7         |
| 3.8      | Monthly Cumulative Potential Values: (Table 9) . . . . .                     | 7         |
| 3.9      | Weather Data: (Table 10) . . . . .   | 8         |
| <b>4</b> | <b>Examples of Usage</b>   | <b>9</b>  |
| 4.1      | GNAF/Core Filtered on Mesh Blocks . . . . .                                  | 9         |
| 4.2      | Sub-setting . . . . .  | 12        |
| 4.3      | Solar Potential Daily Average . . . . .                                      | 13        |
| 4.4      | Using GNAF/Core to Determine a Footprint ID . . . . .                        | 15        |
| 4.5      | Using Virtual Layers to Join, Filter and Export to spreadsheet . . . . .     | 15        |
| <b>5</b> | <b>Copyright Notices</b>   | <b>19</b> |
| 5.1      | Creative Commons: Attribution 4.0 International . . . . .                    | 19        |
| 5.1.1    | Section 1 – Definitions. . . . .   | 19        |
| 5.1.2    | Section 2 – Scope. . . . .   | 19        |
| 5.1.3    | Section 3 – License Conditions. . . . .                                      | 20        |
| 5.1.4    | Section 4 – Sui Generis Database Rights. . . . .                             | 21        |
| 5.1.5    | Section 5 – Disclaimer of Warranties and Limitation of Liability. . . . .    | 21        |
| 5.1.6    | Section 6 – Term and Termination. . . . .                                    | 21        |
| 5.1.7    | Section 7 – Other Terms and Conditions. . . . .                              | 22        |
| 5.1.8    | Section 8 – Interpretation. . . . .  | 22        |
| 5.2      | Microsoft Bing Footprints . . . . .  | 23        |
| 5.2.1    | Open Database License (ODbL) . . . . .                                       | 23        |
| 5.3      | ABS Geopackages . . . . .  | 30        |
| 5.4      | Elvis - Elevation and Depth - Foundation Spatial Data . . . . .              | 31        |
| 5.5      | G-NAF Core . . . . .   | 32        |
| 5.5.1    | Section 1 – Definitions. . . . .   | 32        |
| 5.5.2    | Section 2 – Scope. . . . .   | 33        |
| 5.5.3    | Section 3 – Licence Conditions. . . . .                                      | 33        |
| 5.5.4    | Section 4 – Sui Generis Database Rights. . . . .                             | 34        |
| 5.5.5    | Section 5 – Disclaimer of Warranties and Limitation of Liability. . . . .    | 34        |
| 5.5.6    | Section 6 – Term and Termination. . . . .                                    | 35        |
| 5.5.7    | Section 7 – Other Terms and Conditions. . . . .                              | 35        |
| 5.5.8    | Section 8 – Interpretation. . . . .  | 35        |
| <b>6</b> | <b>Bibliography</b>  | <b>36</b> |

## List of Figures

|   |  |    |
|---|--|----|
| 1 | Project Coordinate System . . . . .    | 9  |
| 2 | Mesh Block Layer . . . . .             | 10 |
| 3 | Data Source - Delimited Text . . . . . | 10 |

|    |   |    |
|----|---|----|
| 4  | Virtual Layer . . . . .                                       | 11 |
| 5  | GNAF Filtered On Mesh Blocks . . . . .                        | 11 |
| 6  | Export to PostgreSQL . . . . .                                | 12 |
| 7  | Layer Filter Footprints Commercial . . . . .                  | 13 |
| 8  | Commercial Footprints Highlighted . . . . .                   | 13 |
| 9  | Solar PV Potential Footprint Daily Average - June . . . . .   | 14 |
| 10 | Cumulative Daily Average Solar Potential - June . . . . .     | 14 |
| 11 | Cumulative Daily Average Solar Potential - December . . . . . | 15 |
| 12 | Plugin OpenLayers Install . . . . .                           | 16 |
| 13 | GNAF Filter . . . . .   | 16 |
| 14 | Identify Features Layers . . . . .                            | 17 |
| 15 | TownHall Footprint Attributes . . . . .                       | 17 |
| 16 | Cumulative Solar Potential - Commercial Properties . . . . .  | 17 |
| 17 | Export to MS Office Open XML spreadsheet[XLSX] . . . . .      | 18 |

## List of Tables

|    |   |    |
|----|---|----|
| 1  | Panel Performance Variables . . . . .                             | 1  |
| 2  | Other Resources . . . . .   | 2  |
| 3  | Australian Mesh Blocks [Kalgoorlie, Boulder, Trafalgar] . . . . . | 3  |
| 4  | Australian Footprints [Kalgoorlie, Boulder, Trafalgar] . . . . .  | 4  |
| 5  | Monthly Cumulative Irradiance Values . . . . .                    | 5  |
| 6  | Daily Average Irradiance Values . . . . .                         | 6  |
| 7  | Hourly Potential Values . . . . .                                 | 6  |
| 8  | Daily Average Potential Values . . . . .                          | 7  |
| 9  | Monthly Cumulative Potential Values . . . . .                     | 7  |
| 10 | Weather Data . . . . .  | 8  |
| 11 | Categories (amb_mb_cat21) Codes . . . . .                         | 12 |

# 1 Introduction

The data sets are licensed under the Creative Commons: Attribution 4.0 International. Please see section 5.1 on page 19.

These data sets are based on a number of publicly available data sets. The input data sets are described in section 2.

## 2 Input DataSets

### 2.1 Microsoft/Bing Footprints

These data sets are based on the ‘Bing footprints for Australia’ available from <https://github.com/microsoft/AustraliaBuildingFootprints>. The data is licensed under the Open Data Commons Open Database License (ODbL) <https://opendatacommons.org/licenses/odbl/> licence. See also section 5.2 on page 23. The current (2023) data set’s vintage “is anywhere from 2013 to 2018, with majority being from 2018” *Microsoft/Australian Building Footprints* (2022).

### 2.2 Australian Bureau of Statistics

The geographic region for this project is defined using the Mesh Blocks (*Mesh Blocks | Australian Bureau of Statistics*, 2021) defined by the Australia Bureau of Statistics. For copyright, see section 5.3 on page 30. These datasets provided are geolocated and compatible for analysis against the 2021 Australian Census datasets. The study area comprises 530 mesh blocks derived by extracting all mesh blocks containing “Kalgoorlie”, “Boulder” and “Trafalgar” in the name.

### 2.3 Elvis Elevation Data

Elevation data was obtained from ‘Elvis - Elevation and Depth - Foundation Spatial Data’ <https://elevation.fsdf.org.au/>. For copyright, see section 5.4 on page 31. This data was used to add ground elevation information to the Bing Footprints.

### 2.4 GNAF/Core

The footprint address data has been matched up to the November 2022 Australian geocoded address database, available from <https://geoscape.com.au/data/g-naf-core/>. For copyright, see section 5.5 on page 32.

## 3 Output DataSets

The field names used in the datasets are documented in the following tables:

- Monthly Cumulative irradiance values
- Daily Average irradiance values
- Hourly irradiance values
- Weather Data based on temperature and irradiation from [https://climate.onebuilding.org/WMO\\_Region\\_5\\_Southwest\\_Pacific/AUS\\_Australia/WA\\_Western\\_Australia/AUS\\_WA\\_Kalgoorlie-Boulder.AP.946370\\_TMYx.2004-2018.zip](https://climate.onebuilding.org/WMO_Region_5_Southwest_Pacific/AUS_Australia/WA_Western_Australia/AUS_WA_Kalgoorlie-Boulder.AP.946370_TMYx.2004-2018.zip)
- The Datasets have been compressed and archived into zip files to reduce transmission times from the server. The ‘QGIS’ application *does not* require the files to be extracted from the zip files.

The calculations are based on the panel specifications (Table 1):

Table 1: Panel Performance Variables

|                         |         |
|-------------------------|---------|
| Width                   | 1.08 m  |
| Length                  | 1.755 m |
| Panel Efficiency        | 0.27    |
| Temperature Coefficient | -0.5    |



A basic panel layout has been calculated for every footprint, allowing for 300 mm offset from the leading edge, and 100 mm between each panel. The maximum number of panels, in either a horizontal or vertical orientation, panels is used as the basis for the total irradiance calculation.

The irradiance values are calculated in  $W/m^2$ .

The total PV solar potential field is calculated as follows:

$$\begin{aligned} total\_solar\_potential = round(&(\frac{irradiance}{1000} * panel\_efficiency * number\_panels * \\ &panel\_average\_width * panel\_average\_length) / \\ &(((temperature - 25) * \\ &abs(temperature\_coefficient)) / 100 + 1) / 3.6) \end{aligned} \quad (1)$$

### 3.1 Other useful Resources: (Table 2)

<https://www.abs.gov.au/census/2021-census-data-release-plans/2021-census-product-release-guide#geopackages>

Table 2: Other Resources

| Source   | URL   |
|--|---|
| Australian Bureau of Statistics - Downloads for GDA2020 digital boundary files | <a href="https://www.abs.gov.au/statistics/standards/australian-statistical-geography-standard-asgs-edition-3/jul2021-jun2026/access-and-downloads/digital-boundary-files#downloads-for-gda2020-digital-boundary-files">https://www.abs.gov.au/statistics/standards/australian-statistical-geography-standard-asgs-edition-3/jul2021-jun2026/access-and-downloads/digital-boundary-files#downloads-for-gda2020-digital-boundary-files</a> |
| Mesh Blocks- 2021 - Shapefile  | <a href="https://www.abs.gov.au/statistics/standards/australian-statistical-geography-standard-asgs-edition-3/jul2021-jun2026/access-and-downloads/digital-boundary-files/MB_2021_AUST_SHP_GDA2020.zip">https://www.abs.gov.au/statistics/standards/australian-statistical-geography-standard-asgs-edition-3/jul2021-jun2026/access-and-downloads/digital-boundary-files/MB_2021_AUST_SHP_GDA2020.zip</a>                                 |
| Postal Areas - 2021 - Shapefile  | <a href="https://www.abs.gov.au/statistics/standards/australian-statistical-geography-standard-asgs-edition-3/jul2021-jun2026/access-and-downloads/digital-boundary-files/POA_2021_AUST_GDA2020_SHP.zip">https://www.abs.gov.au/statistics/standards/australian-statistical-geography-standard-asgs-edition-3/jul2021-jun2026/access-and-downloads/digital-boundary-files/POA_2021_AUST_GDA2020_SHP.zip</a>                               |
| Suburbs and Localities - 2021 - Shapefile                                      | <a href="https://www.abs.gov.au/statistics/standards/australian-statistical-geography-standard-asgs-edition-3/jul2021-jun2026/access-and-downloads/digital-boundary-files/SAL_2021_AUST_GDA2020_SHP.zip">https://www.abs.gov.au/statistics/standards/australian-statistical-geography-standard-asgs-edition-3/jul2021-jun2026/access-and-downloads/digital-boundary-files/SAL_2021_AUST_GDA2020_SHP.zip</a>                               |

### 3.2 Australian Mesh Blocks [Kalgoorlie, Boulder, Trafalgar]: (Table 3)

File: `australian_mesh_blocks_kalgoorlie_boulder_trafalgar.gpkg` (GeoPackage File) contained in 'australian\_mesh\_blocks\_kalgoorlie\_boulder\_trafalgar.zip'.

For information on fields, see:

- Mesh Blocks <https://www.abs.gov.au/statistics/standards/australian-statistical-geography-standard-asgs-edition-3/jul2021-jun2026/main-structure-and-greater-capital-city-statistical-areas/mesh-blocks>
- Statistical Area Level 1 <https://www.abs.gov.au/statistics/standards/australian-statistical-geography-standard-asgs-edition-3/jul2021-jun2026/main-structure-and-greater-capital-city-statistical-areas/statistical-area-level-1>
- Statistical Area Level 2 <https://www.abs.gov.au/statistics/standards/australian-statistical-geography-standard-asgs-edition-3/jul2021-jun2026/main-structure-and-greater-capital-city-statistical-areas/statistical-area-level-2>
- Statistical Area Level 3 <https://www.abs.gov.au/statistics/standards/australian-statistical-geography-standard-asgs-edition-3/jul2021-jun2026/main-structure-and-greater-capital-city-statistical-areas/statistical-area-level-3>
- Statistical Area Level 4 <https://www.abs.gov.au/statistics/standards/australian-statistical-geography-standard-asgs-edition-3/jul2021-jun2026/main-structure-and-greater-capital-city-statistical-areas/statistical-area-level-4>
- Greater Capital City Statistical Areas <https://www.abs.gov.au/statistics/standards/australian-statistical-geography-standard-asgs-edition-3/jul2021-jun2026/main-structure-and-greater-capital-city-statistical-areas/greater-capital-city-statistical-areas>
- Special purpose coding <https://www.abs.gov.au/statistics/standards/australian-statistical-geography-standard-asgs-edition-3/jul2021-jun2026/main-structure-and-greater-capital-city-statistical-areas/special-purpose-codes>
- Mesh Blocks Resident Population and Dwelling count <https://www.abs.gov.au/census/guide-census-data/mesh-block-counts/latest-release>

Table 3: Australian Mesh Blocks [Kalgoorlie, Boulder, Trafalgar]

| Count | Field Name     | Data Type                 | Comments   |
|-------|----------------|---------------------------|--|
| 1     | amb_mb_code21  | character<br>varying(11)  | 11-digit Mesh Block code comprises:<br>State and Territory identifier (1 digit),<br>and a Mesh Block identifier (10 digits)  |
| 2     | amb_mb_cat21   | character<br>varying (30) | Topography category  |
| 3     | amb_chg_flag21 | character<br>varying (1)  | Changed since 2016 census (0/1)  |
| 4     | amb_chg_lbl21  | character<br>varying (11) | Change description   |
| 5     | mb_sa1_code21  | character<br>varying (11) | 11-digit fully hierarchical code,<br>comprising the 1-digit State and<br>Territory, and Statistical Areas Level<br>1-4 identifiers   |
| 6     | amb_sa2_code21 | character<br>varying (9)  | 9-digit fully hierarchical code<br>comprising the 1-digit State or<br>Territory identifier, and Statistical<br>Areas Level 2-4 identifiers.  |
| 7     | amb_sa2_name21 | character<br>varying (50) | Locality Name  |
| 8     | amb_sa3_code21 | character<br>varying (5)  | 1-digit State or Territory identifier<br>followed by a 2-digit SA4 identifier,<br>unique within each State and<br>Territory, and a 2-digit SA3 identifier,<br>unique within each SA4 |
| 9     | amb_sa3_name21 | character<br>varying (50) | Region name  |
| 10    | amb_sa4_code21 | character<br>varying (3)  | 1-digit State or Territory identifier,<br>which precedes a 2-digit SA4 identifier,<br>unique within each State and Territory   |

Australian Mesh Blocks [Kalgoorlie, Boulder, Trafalgar] (continued)

| Count | Field Name     | Data Type                     | Comments  |
|-------|----------------|-------------------------------|---|
| 11    | amb_sa4_name21 | character<br>varying (50)     | Labour Market   |
| 12    | amb_gcc_code21 | character<br>varying (5)      | 1-digit State or Territory identifier followed by a 4-character GCCSA identifier that is unique within each State and Territory |
| 13    | amb_gcc_name21 | character<br>varying (50)     | City or Rest of State   |
| 14    | amb_ste_code21 | character<br>varying (1)      | State or Territory Code Number  |
| 15    | amb_ste_name21 | character<br>varying (50)     | State or Territory Name   |
| 16    | amb_aus_code21 | character<br>varying (3)      | Special purpose coding for region   |
| 17    | amb_aus_name21 | character<br>varying (50)     | Name of Special Purpose Region  |
| 18    | amb_areasqkm21 | numeric<br>(31,15),           | Mesh Block area $km^2$  |
| 19    | amb_loci_uri21 | character<br>varying<br>(254) | URL for Mesh Block  |
| 20    | amb_geom       | geometry                      | Mesh Block polygon  |
| 21    | amb_centroid   | geometry                      | Mesh centroid   |
| 22    | amb_dwelling   | integer                       | Dwelling occupied on Census Night   |
| 23    | amb_person     | integer                       | Count of people where they usually live   |

### 3.3 Australian Footprints [Kalgoorlie, Boulder, Trafalgar]: (Table 4)

File: `australian_footprints_kalgoorlie_boulder_trafalgar_elev.gpkg` (GeoPackage File) contained in ‘`australian_footprints_kalgoorlie_boulder_trafalgar_elev.zip`’.

For information on fields, see Section 3.2 above.

Table 4: Australian Footprints [Kalgoorlie, Boulder, Trafalgar]

| Count | Field Name     | Data Type                 | Comments  |
|-------|----------------|---------------------------|---|
| 1     | af_id          | integer                   | Footprint id  |
| 2     | af_geom        | geom                      | Footprint geometry  |
| 3     | af_centroid    | integer                   | Footprint centroid  |
| 4     | amb_mb_code21  | character<br>varying(11)  | 11-digit Mesh Block code comprises: State and Territory identifier (1 digit), and a Mesh Block identifier (10 digits)     |
| 5     | amb_mb_cat21   | character<br>varying (30) | Topography category   |
| 6     | amb_chg_flag21 | character<br>varying (1)  | Changed since 2016 census (0/1)   |
| 7     | amb_chg_lbl21  | character<br>varying (11) | Change description  |
| 8     | mb_sa1_code21  | character<br>varying (11) | 11-digit fully hierarchical code, comprising the 1-digit State and Territory, and Statistical Areas Level 1-4 identifiers |

## Australian Footprints [Kalgoorlie, Boulder, Trafalgar] (continued)

| Count | Field Name     | Data Type                     | Comments   |
|-------|----------------|-------------------------------|--|
| 9     | amb_sa2_code21 | character<br>varying (9)      | 9-digit fully hierarchical code comprising the 1-digit State or Territory identifier, and Statistical Areas Level 2-4 identifiers.                                       |
| 10    | amb_sa2_name21 | character<br>varying (50)     | Locality Name  |
| 11    | amb_sa3_code21 | character<br>varying (5)      | 1-digit State or Territory identifier followed by a 2-digit SA4 identifier, unique within each State and Territory, and a 2-digit SA3 identifier, unique within each SA4 |
| 12    | amb_sa3_name21 | character<br>varying (50)     | Region name  |
| 13    | amb_sa4_code21 | character<br>varying (3)      | 1-digit State or Territory identifier, which precedes a 2-digit SA4 identifier, unique within each State and Territory   |
| 14    | amb_sa4_name21 | character<br>varying (50)     | Labour Market  |
| 15    | amb_gcc_code21 | character<br>varying (5)      | 1-digit State or Territory identifier followed by a 4-character GCCSA identifier that is unique within each State and Territory  |
| 16    | amb_gcc_name21 | character<br>varying (50)     | City or Rest of State  |
| 17    | amb_ste_code21 | character<br>varying (1)      | State or Territory Code Number   |
| 18    | amb_ste_name21 | character<br>varying (50)     | State or Territory Name  |
| 19    | amb_aus_code21 | character<br>varying (3)      | Special purpose coding for region  |
| 20    | amb_aus_name21 | character<br>varying (50)     | Name of Special Purpose Region   |
| 21    | amb_areasqkm21 | numeric<br>(31,15),           | Mesh Block area $km^2$   |
| 22    | amb_loci_uri21 | character<br>varying<br>(254) | URL for Mesh Block   |
| 23    | amb_geom       | geometry                      | Mesh Block polygon   |
| 24    | amb_centroid   | geometry                      | Mesh centroid  |
| 25    | amb_dwelling   | integer                       | Dwelling occupied on Census Night  |
| 26    | amb_person     | integer                       | Count of people where they usually live  |
| 27    | af_elev        | double<br>precision           | Height in Metres   |

## 3.4 Monthly Cumulative Irradiance Values: (Table 5)

File: solar\_irradiance\_monthly\_cumulative\_kbf.gpkg (GeoPackage File)  
contained in 'solar\_irradiance\_monthly\_cumulative\_kbf.zip'.

Table 5: Monthly Cumulative Irradiance Values

| Count | Field Name              | Data Type | Comments                             |
|-------|-------------------------|-----------|--------------------------------------|
| 1     | SIMCKBF_Footprint_af_id | bigint    | Footprint record number              |
| 2     | SIMCKBF_January         | real      | January Cumulative Total ( $W/m^2$ ) |

Monthly Cumulative Irradiance Values (continued)

| Count | Field Name           | Data Type                 | Comments                                |
|-------|----------------------|---------------------------|---|
| 3     | SIMCKBF_February     | real                      | February Cumulative Total ( $kWh/m^2$ ) |
| 4     | SIMCKBF_March        | real                      | March Cumulative Total ( $W/m^2$ )      |
| 5     | SIMCKBF_April        | real                      | April Cumulative Total ( $W/m^2$ )      |
| 6     | SIMCKBF_May          | real                      | May Cumulative Total ( $W/m^2$ )        |
| 7     | SIMCKBF_June         | real                      | June Cumulative Total ( $W/m^2$ )       |
| 8     | SIMCKBF_July         | real                      | July Cumulative Total ( $W/m^2$ )       |
| 9     | SIMCKBF_August       | real                      | August Cumulative Total ( $W/m^2$ )     |
| 10    | SIMCKBF_September    | real                      | September Cumulative Total ( $W/m^2$ )  |
| 11    | SIMCKBF_October      | real                      | October Cumulative Total ( $W/m^2$ )    |
| 12    | SIMCKBF_November     | real                      | November Cumulative Total ( $W/m^2$ )   |
| 13    | SIMCKBF_December     | real                      | December Cumulative Total ( $W/m^2$ )   |
| 14    | SIMCKBF_Annual       | real                      | Annual Cumulative Total ( $W/m^2$ )     |
| 15    | SIMCKBF_Geom         | geometry                  | Footprint polygon                       |
| 16    | SIMCKBF_mb_code_2021 | character<br>varying (11) | Australian Mesh Block<br>mb_code_2021   |

### 3.5 Daily Average Irradiance Values: (Table 6)

File: solar\_irradiance\_footprint\_daily\_average.gpkg (GeoPackage File)  
contained in 'solar\_irradiance\_footprint\_daily\_average.zip'.

Table 6: Daily Average Irradiance Values

| Count | Field Name            | Data Type                 | Comments                              |
|-------|-----------------------|---------------------------|---------------------------------------|
| 1     | SIFDA_Footprint_af_id | bigint                    | Footprint Record Number               |
| 2     | SIFDA_January         | real                      | January Daily Average ( $W/m^2$ )     |
| 3     | SIFDA_February        | real                      | February Daily Average ( $W/m^2$ )    |
| 4     | SIFDA_March           | real                      | March Daily Average ( $W/m^2$ )       |
| 5     | SIFDA_April           | real                      | April Daily Average ( $W/m^2$ )       |
| 6     | SIFDA_May             | real                      | May Daily Average ( $W/m^2$ )         |
| 7     | SIFDA_June            | real                      | June Daily Average ( $W/m^2$ )        |
| 8     | SIFDA_July            | real                      | July Daily Average ( $W/m^2$ )        |
| 9     | SIFDA_August          | real                      | August Daily Average ( $W/m^2$ )      |
| 10    | SIFDA_September       | real                      | September Daily Average ( $W/m^2$ )   |
| 11    | SIFDA_October         | real                      | October Daily Average ( $W/m^2$ )     |
| 12    | SIFDA_November        | real                      | November Daily Average ( $W/m^2$ )    |
| 13    | SIFDA_December        | real                      | December Daily Average ( $W/m^2$ )    |
| 14    | SIFDA_Geom            | geometry                  | Footprint polygon                     |
| 15    | SIFDA_mb_code_2021    | character<br>varying (11) | Australian Mesh Block<br>mb_code_2021 |

### 3.6 Hourly Potential Values: (Table 7)

File: solar\_pv\_potential\_footprint\_hourly.gpkg (GeoPackage File)  
contained in 'solar\_pv\_potential\_footprint\_hourly.zip'.

Table 7: Hourly Potential Values

| Count | Field Name               | Data Type | Comments                             |
|-------|--------------------------|-----------|--------------------------------------|
| 1     | SPVPFH_Footprint_af_id   | bigint    | Footprint Record Number              |
| 2     | SPVPFH_Month             | integer   | Month number                         |
| 3     | SPVPFH_Day               | integer   | Day within the month                 |
| 4     | SPVPFH_Minute            | integer   |                                      |
| 5     | SPVPFH_Panels            | integer   | Number of panels used in calculation |
| 6     | SPVPFH_Irradiance_W_sq_m | real      | Irradiance ( $W/m^2$ )               |

## Hourly Potential Values (continued)

| Count | Field Name                       | Data Type | Comments  |
|-------|----------------------------------|-----------|---|
| 7     | SPVPFH_Potential_Total_Panels_kW | real      | Irradiance for total number of panels ( $kWh$ ) |
| 8     | SPVPFH_Geom                      | geometry  | Footprint polygon                               |
| 9     | SPVPFH_mb_code_2021              | character | Australian Mesh Block varying (11) mb_code_2021 |

## 3.7 Daily Average Potential Values: (Table 8)

File: solar\_pv\_potential\_footprint\_daily\_average.gpkg (GeoPackage File)  
 contained in 'solar\_pv\_potential\_footprint\_daily\_average.zip'.

Table 8: Daily Average Potential Values

| Count | Field Name              | Data Type | Comments  |
|-------|-------------------------|-----------|---|
| 1     | SPVPFDA_Footprint_af_id | bigint    | Footprint Record Number                         |
| 2     | SPVPFDA_January         | real      | January Daily Average ( $kWh/m^2$ )             |
| 3     | SPVPFDA_February        | real      | February Daily Average ( $kWh/m^2$ )            |
| 4     | SPVPFDA_March           | real      | March Daily Average ( $kWh/m^2$ )               |
| 5     | SPVPFDA_April           | real      | April Daily Average ( $kWh/m^2$ )               |
| 6     | SPVPFDA_May             | real      | May Daily Average ( $kWh/m^2$ )                 |
| 7     | SPVPFDA_June            | real      | June Daily Average ( $kWh/m^2$ )                |
| 8     | SPVPFDA_July            | real      | July Daily Average ( $kWh/m^2$ )                |
| 9     | SPVPFDA_August          | real      | August Daily Average ( $kWh/m^2$ )              |
| 10    | SPVPFDA_September       | real      | September Daily Average ( $kWh/m^2$ )           |
| 11    | SPVPFDA_October         | real      | October Daily Average ( $kWh/m^2$ )             |
| 12    | SPVPFDA_November        | real      | November Daily Average ( $kWh/m^2$ )            |
| 13    | SPVPFDA_December        | real      | December Daily Average ( $kWh/m^2$ )            |
| 14    | SPVPFDA_Geom            | geometry  | Footprint polygon                               |
| 15    | SPVPFDA_mb_code_2021    | character | Australian Mesh Block varying (11) mb_code_2021 |

## 3.8 Monthly Cumulative Potential Values: (Table 9)

File: solar\_pv\_potential\_monthly\_cumulative\_kbf.gpkg (GeoPackage File)  
 contained in 'solar\_pv\_potential\_monthly\_cumulative\_kbf.zip'.

Table 9: Monthly Cumulative Potential Values

| Count | Field Name                | Data Type | Comments                                 |
|-------|---------------------------|-----------|--|
| 1     | SPVPMCKBF_Footprint_af_id | bigint    | Footprint record number                  |
| 2     | SPVPMCKBF_January         | real      | January Cumulative Total ( $kWh/m^2$ )   |
| 3     | SPVPMCKBF_February        | real      | February Cumulative Total ( $kWh/m^2$ )  |
| 4     | SPVPMCKBF_March           | real      | March Cumulative Total ( $kWh/m^2$ )     |
| 5     | SPVPMCKBF_April           | real      | April Cumulative Total ( $kWh/m^2$ )     |
| 6     | SPVPMCKBF_May             | real      | May Cumulative Total ( $kWh/m^2$ )       |
| 7     | SPVPMCKBF_June            | real      | June Cumulative Total ( $kWh/m^2$ )      |
| 8     | SPVPMCKBF_July            | real      | July Cumulative Total ( $kWh/m^2$ )      |
| 9     | SPVPMCKBF_August          | real      | August Cumulative Total ( $kWh/m^2$ )    |
| 10    | SPVPMCKBF_September       | real      | September Cumulative Total ( $kWh/m^2$ ) |
| 11    | SPVPMCKBF_October         | real      | October Cumulative Total ( $kWh/m^2$ )   |
| 12    | SPVPMCKBF_November        | real      | November Cumulative Total ( $kWh/m^2$ )  |
| 13    | SPVPMCKBF_December        | real      | December Cumulative Total ( $kWh/m^2$ )  |

## Monthly Cumulative Potential Values (continued)

| Count | Field Name             | Data Type                 | Comments                              |
|-------|------------------------|---------------------------|---------------------------------------|
| 14    | SPVPMCKBF_Annual       | real                      | Annual Cumulative Total ( $kWh/m^2$ ) |
| 15    | SPVPMCKBF_Geom         | geometry                  | Footprint polygon                     |
| 16    | SPVPMCKBF_mb_code_2021 | character<br>varying (11) | Australian Mesh Block<br>mb_code_2021 |

### 3.9 Weather Data: (Table 10)

File: solar\_irradiance\_weather\_irradiance.gpkg (GeoPackage File)  
contained in 'solar\_irradiance\_weather\_irradiance.zip'.

Table 10: Weather Data

| Count | Field Name       | Data Type               | Comments            |
|-------|------------------|-------------------------|---------------------|
| 1     | SIWR_Staion_id   | character varying (10)  | Weather station id  |
| 2     | SIWR_Filename    | character varying (256) | Climate filename    |
| 3     | SIWR_DateTime    | DateTime                | YYYY-MM-DD HH:MM:SS |
| 4     | SIWR_Temperature | real                    | Temperature (°C)    |

## 4 Examples of Usage

The datasets are provided using the GeoPackage (<https://www.geopackage.org/>) format. Specifically, the packages were created using ‘ogr2ogr’ version GDAL 3.5.0, released 2022/05/10.

There are a number of programs which implement GeoPackages (<https://www.geopackage.org/implementations.html>). For the purposes of illustrating usage of the datasets, the ‘QGIS’ program will be used - see <https://www.qgis.org/en/site/>.

### 4.1 GNAF/Core Filtered on Mesh Blocks

From experience, using an external database solution such as ‘Postgresql/Postgis’ results in faster fetching and filtering of layers than the internal ‘SQLite’ database native to ‘QGIS’.

The current Australian geocoded address database is available from <https://geoscape.com.au/data/g-naf-core/>. Complete the form to download the file. Click on the link provided in the email and select all files and download the zip file (over 1 GB). In this example, the filename is ‘Files.zip’.

---

```

1 unzip Files.zip
2 chmod a+r G-NAFCore_NOV22_AUSTRALIA_GDA2020_PSV_101.zip
3 unzip G-NAFCore_NOV22_AUSTRALIA_GDA2020_PSV_101.zip
4
5 sudo chmod -R a+r *
6
7 ln -s G-NAF\ Core\G-NAF\ Core\ NOVEMBER\ 2022\Standard\GNAF_CORE.psv gnaf\_core.psv

```

---

The process of importing the ‘gnaf-core.psv’ file into a new QGIS project, filtering the mesh blocks for the ‘Kalgoorlie/Boulder/Traffar’ dataset and then exporting the layer to a ‘postgres’ database is as follows:

- Start the ‘QGIS’ application
- Update the Project Properties (see Figure 1)

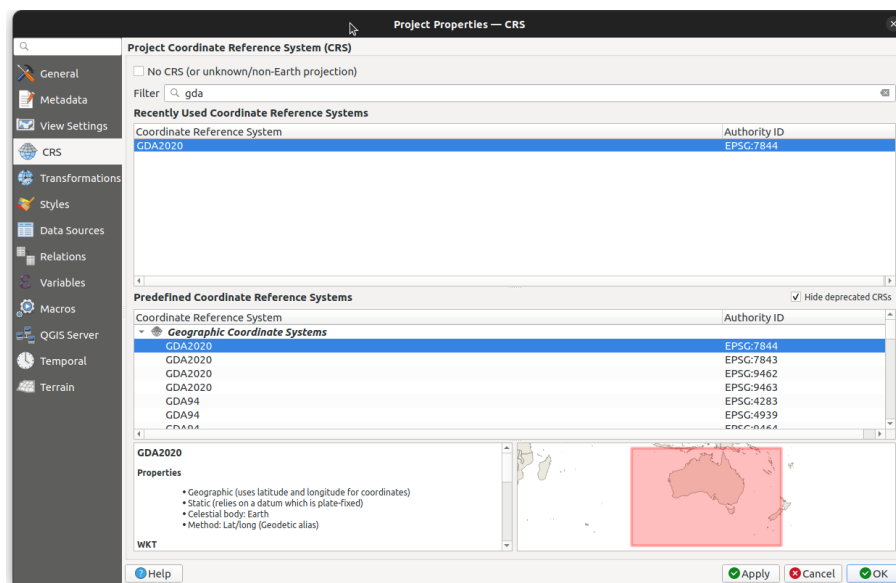

Figure 1: Project Coordinate System

- Drag and drop the ‘australian\_mesh\_blocks\_kalgoorlie\_boulder\_traffalgar’ package into the ‘Layers’ box (see Figure 2).
- Right-click on the ‘australian\_mesh\_blocks\_kalgoorlie\_boulder\_traffalgar’ layer and select ‘Zoom to Layer(s)’
- Click ‘Layer’ then ‘Data Source Manager’ and select the ‘Delimited Text’ option (see Figure 3).



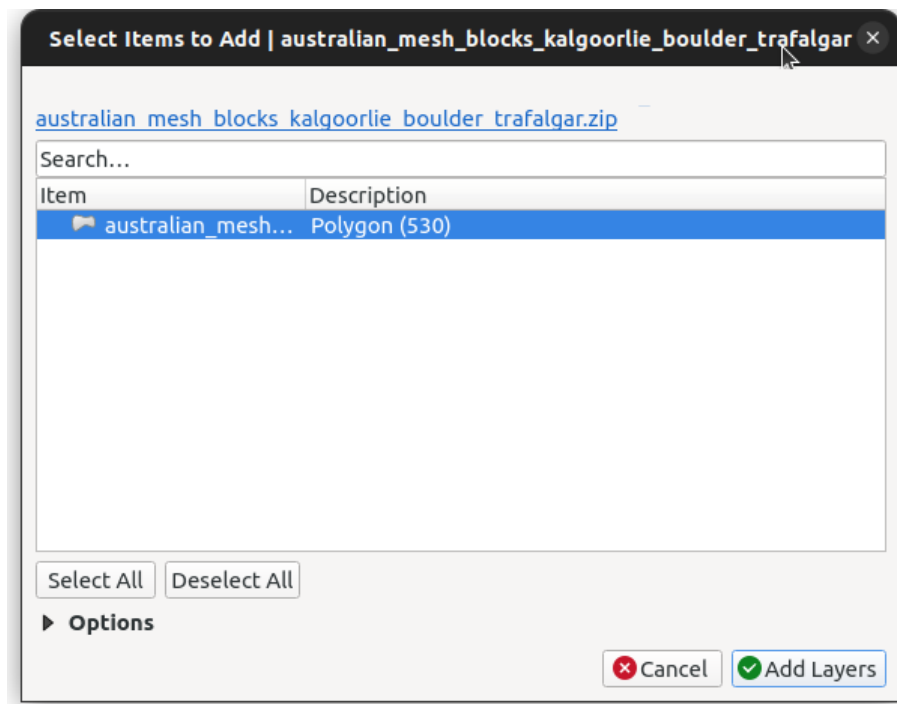

Figure 2: Mesh Block Layer

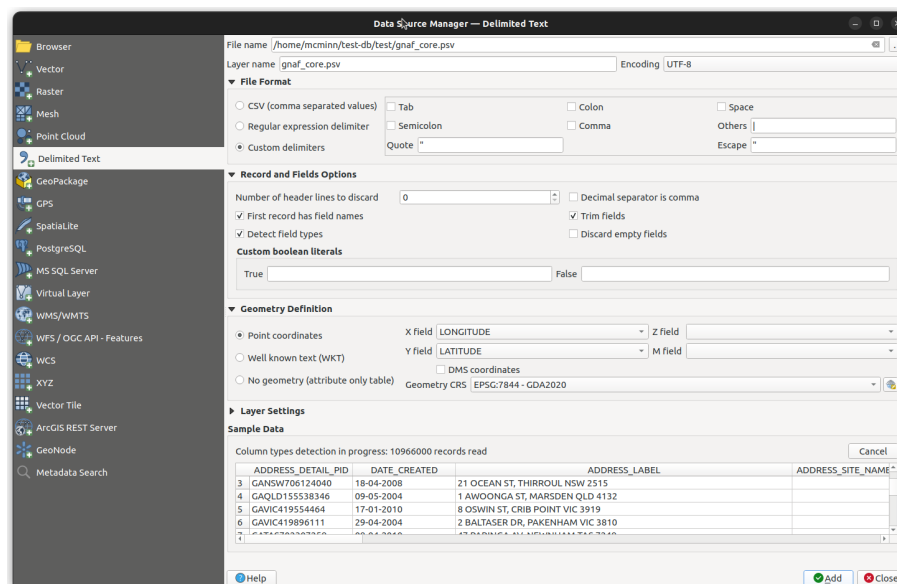

Figure 3: Data Source - Delimited Text

- Select the 'Layer' menu item, then 'Create Layer | New Virtual Layer...'
  - Import the 'australian\_mesh\_blocks\_kalgoorlie\_boulder\_trafalgar' and the 'gnaf\_core' layers.
  - Add the 'SQLite' formatted query (see [https://docs.qgis.org/testing/en/docs/user\\_manual/managing\\_data\\_source/create\\_layers.html#supported-query-language](https://docs.qgis.org/testing/en/docs/user_manual/managing_data_source/create_layers.html#supported-query-language) for details). The query needed to join the two layers together and filter the very large gnaf\_core layer 15,399,579 records) down to the smaller number of mesh blocks in the Kalgoorlie/Boulder/Trafalgar dataset (18,318 addresses for the 530 mesh blocks) is as follows and see Figure 4:

```
1 SELECT *
```

```

2 FROM "gnaf_core" AS gnaf
3 JOIN "australian_mesh_blocks_kalgoorlie_boulder_trafalgar.gpkg" AS kbf
4 ON to_string(gnaf.mb_code) = kbf.amb_mb_code21;

```

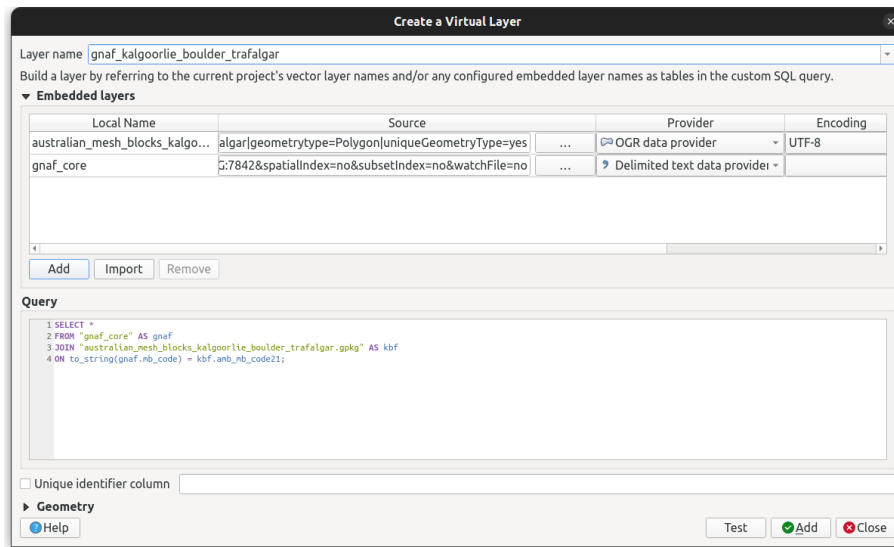

Figure 4: Virtual Layer

Note: The conversion of the integer value of gnaf\_core's 'mb\_code' to match the string values in the australian\_mesh\_blocks\_kalgoorlie\_boulder\_trafalgar's 'amb\_mb\_code' layer using the 'to\_string' function.

- There should not be any points showing outside the defined mesh blocks area. See Figure 5.

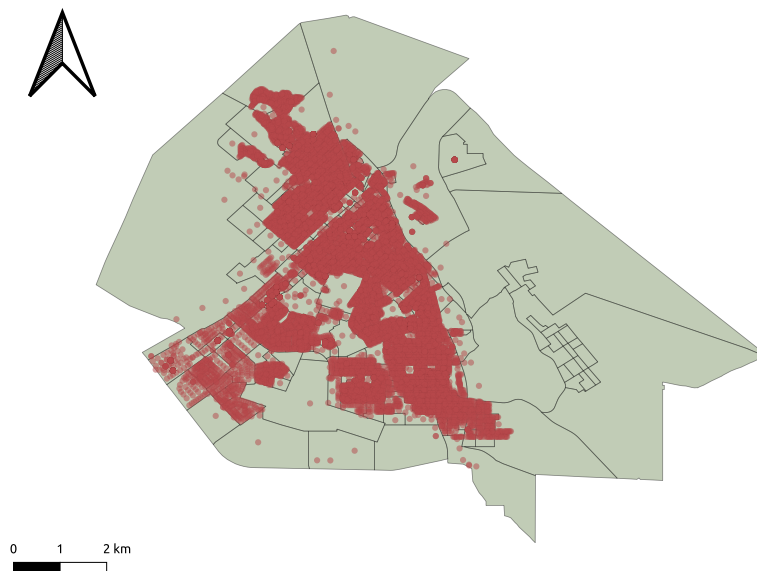

Figure 5: GNAF Filtered On Mesh Blocks

- Once the new 'gnaf\_kalgoorlie\_boulder\_trafalgar' layer has populated (this may take some time), select it in the Layers box, then using the 'Processing Toolbox': Select: Database | Export to PostgreSQL (this can take some time - see Figure 6).

Note: Don't remove any dependent layer in use by a 'virtual layer'.

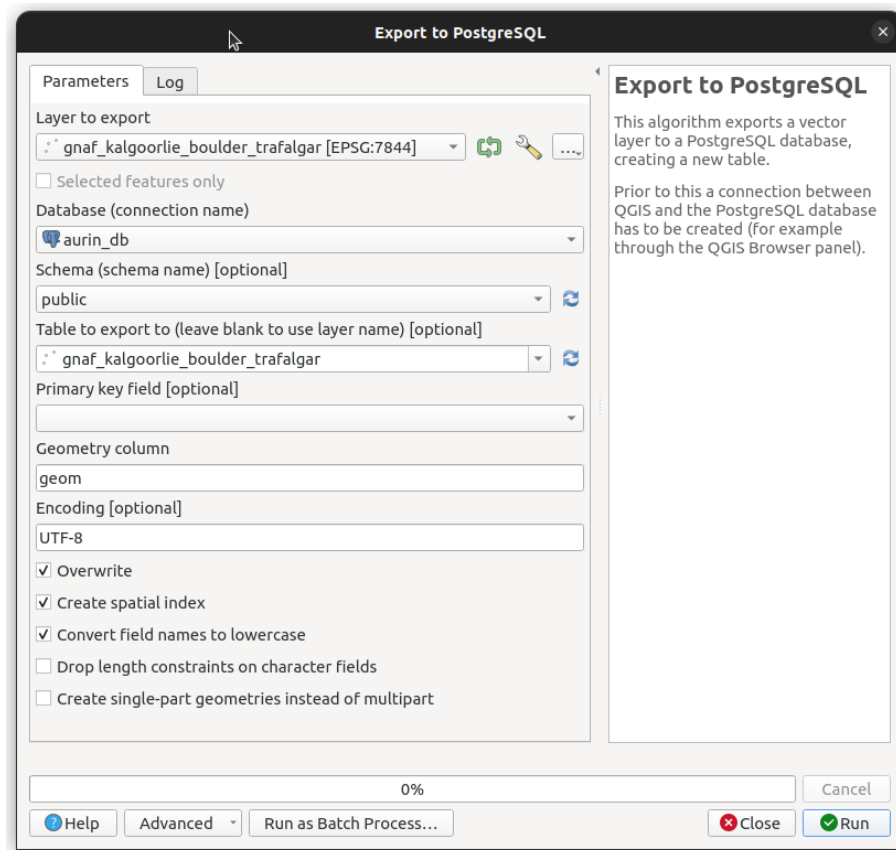

Figure 6: Export to PostgreSQL

## 4.2 Sub-setting

Add the 'australian\_footprints\_kalgoorlie\_boulder\_trafalgar\_elev' layer. The statistics from this layer and the 'amb\_mb\_cat21' column (Footprints) are as follows:

- 15,858 footprints/roofs in Kalgoorlie-Boulder

Table 11: Categories (amb\_mb\_cat21) Codes

| Categories         | Footprints Mesh Blocks |     |
|--------------------|------------------------|-----|
| Residential roofs  | 13,654                 | 356 |
| Commercial         | 823                    | 56  |
| Hospital/Medical   | 25                     | 1   |
| Industrial         | 721                    | 34  |
| Primary Production | 318                    | 8   |
| Education          | 165                    | 15  |
| Parkland           | 116                    | 55  |
| Transport          | 36                     | 5   |

- **530** Mesh Blocks
- **476** Mesh Blocks with footprints
- **54** Mesh Blocks with zero footprints

To filter the footprints using the 'amb\_mb\_cat21' column in this layer:

- Right-click on the required layer to be filtered.
- Select 'Filter...'
- Enter the following Expression:

```
1 amb_mb_cat21 = 'Commercial'
```

as shown in Figure 7:

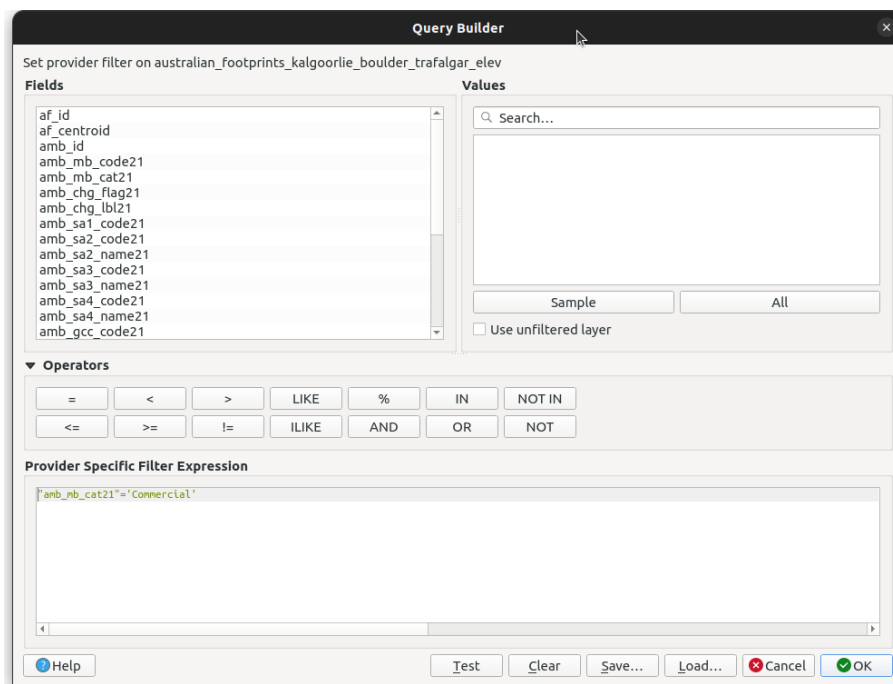

Figure 7: Layer Filter Footprints Commercial

The results should be similar to Figure 8.

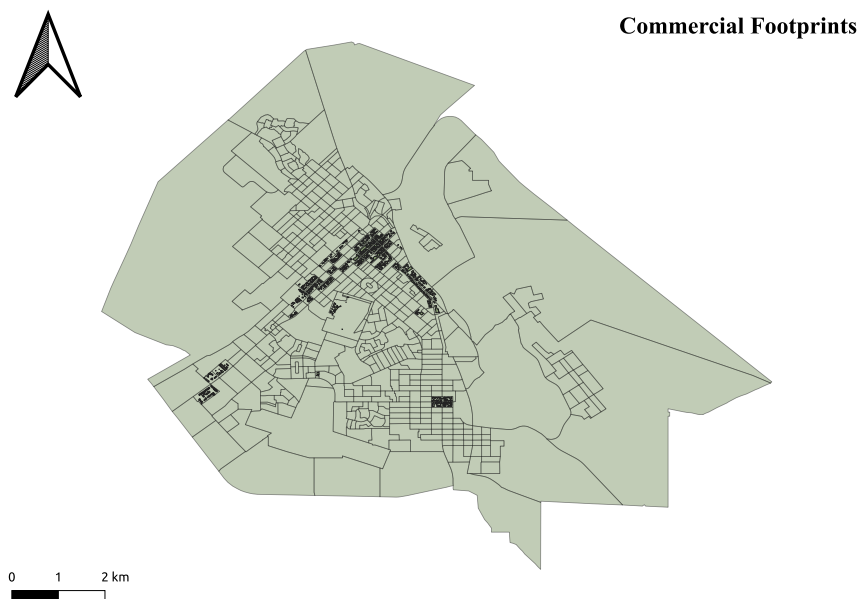

Figure 8: Commercial Footprints Highlighted

### 4.3 Solar Potential Daily Average

Queries of the Solar Potential or Irradiance can be done in a similar sub-setting methodology. The procedure is as follows:

- Add the 'solar\_pv\_potential\_footprint\_hourly.gpkg' layer.
- Filter this layer using the following expression:

1 "SPVPFDA\_June">2000

See Figure 9.

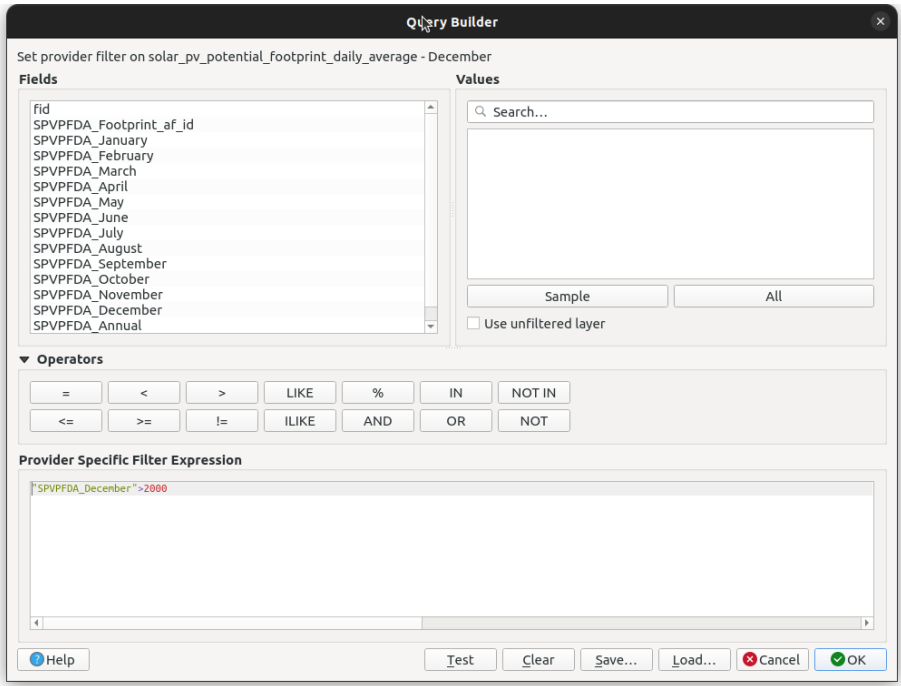

Figure 9: Solar PV Potential Footprint Daily Average - June

- Right-Click on the 'solar\_pv\_potential\_footprint\_daily\_average - June' layer' and choose the 'Duplicate Layer'.
- Click on the filter for this new layer and change the field to 'SPVPFDA\_December'.

The results should be similar to Figures 10 and 11.

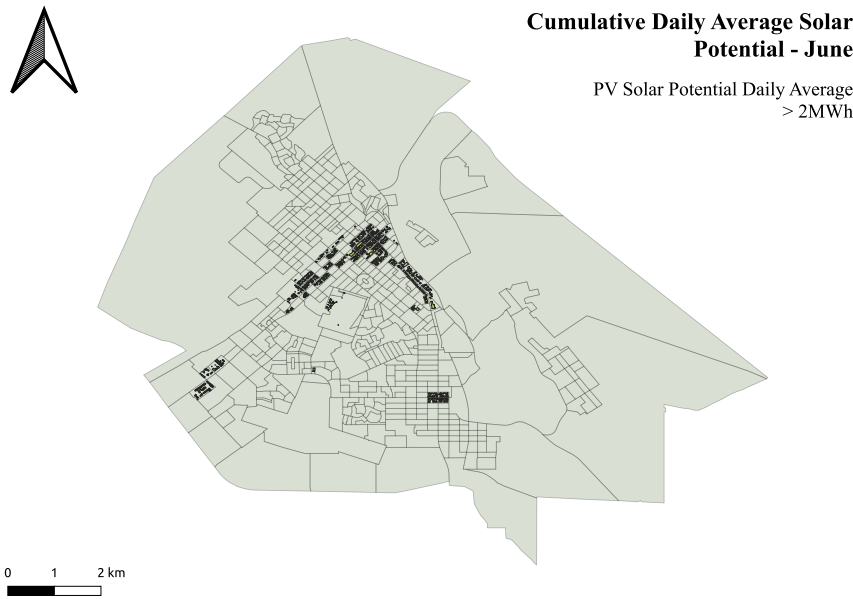

Figure 10: Cumulative Daily Average Solar Potential - June

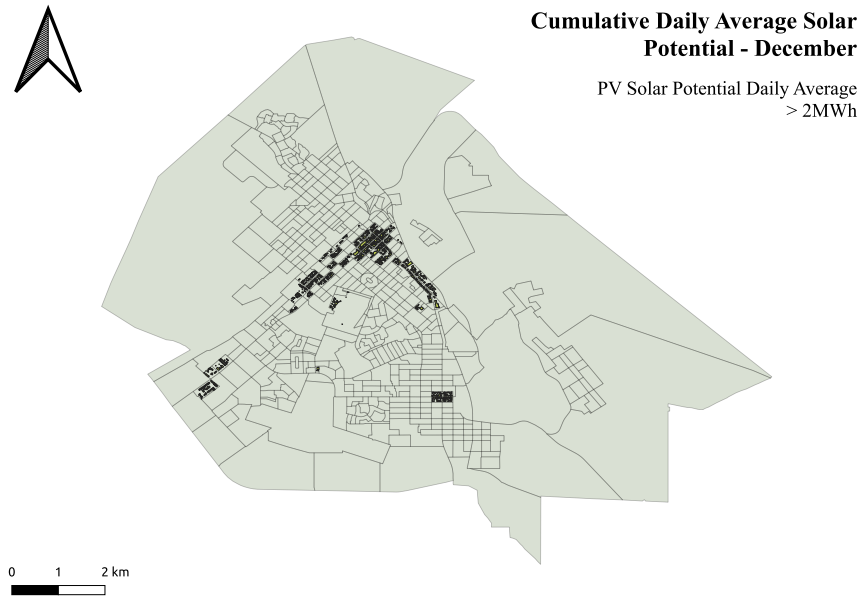

Figure 11: Cumulative Daily Average Solar Potential - December

#### 4.4 Using GNAF/Core to Determine a Footprint ID

To aid in identifying a footprint to the specific address, it is useful to display the street map as an underlay. Use the following procedure: Download the 'QGIS' plugin from [https://plugins.qgis.org/plugins/openlayers\\_plugin/](https://plugins.qgis.org/plugins/openlayers_plugin/)<sup>1</sup>

- Optional: Add the mesh block layer.
- Add the footprints layer.
- Enable the 'OpenLayers' Plugin. Use the 'Plugins' menu item, then 'Manage and Install Plugins...'. Find the 'OpenLayers' plugin as shown in Figure 12 and install.
- There should now be a new menu item, 'Web'. Click on the sub menu item 'OpenLayer Plugin | OpenStreet Map | OpenStreetMap'<sup>2</sup>. Drag the 'OpenStreetMap' Layer to the top of the list of Layers. You may need to adjust the Transparency of the different layers via the Layer's 'Properties'. (Normal Layers under Symbology - Opacity; OpenLayers under Transparency - Global Opacity)
- Right-Click on the 'gnaf' layer and choose 'Filter'. Enter the following expression using the 'address\_label' field<sup>3</sup> as shown in Figure 13. This filter expression returns 1776 rows:

---

```
1 "address_label" LIKE '%HANNAN%'
```

---

- Zoom into the Town Hall on Hannan and Wilson Streets.
- Use the 'Identify Features' arrow  and right-click on the GNAF point. A selection of layers at that point will be displayed as in Figure 14.
- Hover the mouse over the Footprints layer in the selection. This will highlight the footprint.
- Click on the Footprint selection to display the attributes for that footprint as seen in Figure 15.
- The Town Hall's footprint is 6473743 in field af\_id.

#### 4.5 Using Virtual Layers to Join, Filter and Export to spreadsheet

This procedure is similar to the previous examples:

---

<sup>1</sup>QGIS version 3.30 and above requires OpenLayer Version 2.0 or higher

<sup>2</sup>OpenStreetMap is not as up to date as Google Map, but is available without subscription compared with Google Map.

<sup>3</sup>The address\_label column's values are all caps, therefore you will need to use capital letters in the expression. The % symbol is used as a wildcard expression.

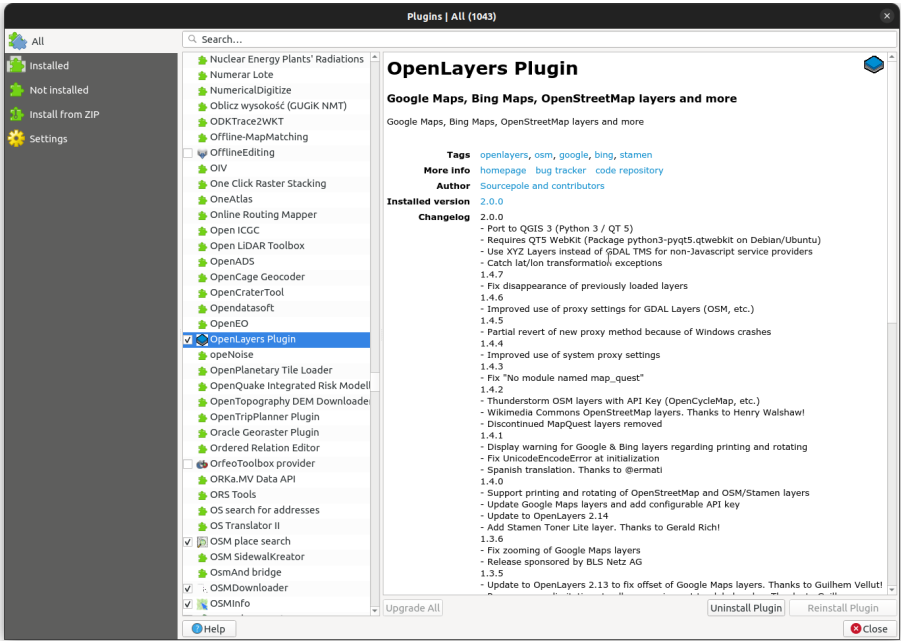

Figure 12: Plugin OpenLayers Install

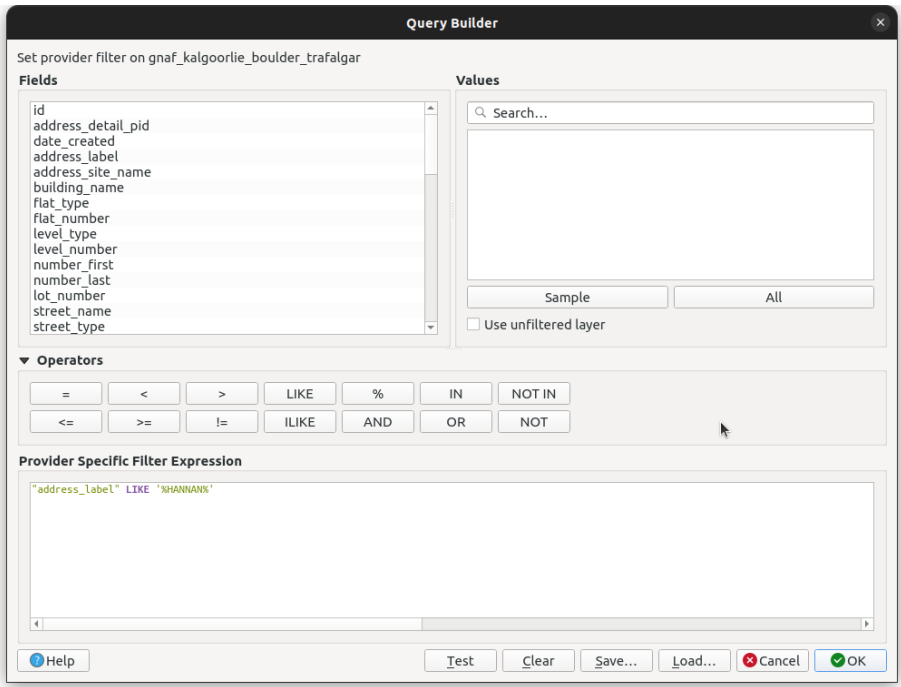

Figure 13: GNAF Filter

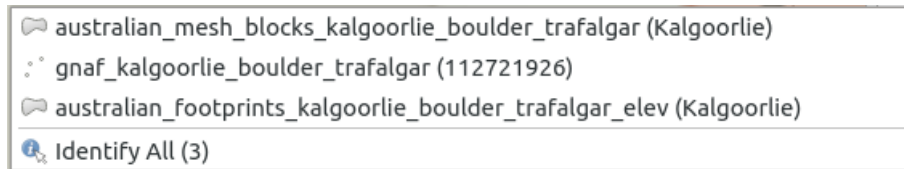

Figure 14: Identify Features Layers

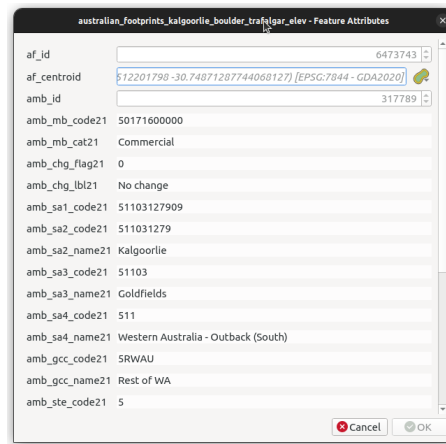

Figure 15: TownHall Footprint Attributes

- Add the 'solar\_pv\_potential\_monthly\_cumulative' to the project.
- Click on the new layer.
- Add a new 'Virtual Layer' via the 'Layer | Add/Edit Virtual Layer...'
- Import both the 'australian\_footprints\_kalgoorlie\_boulder\_trafalgar\_elev' and the 'solar\_pv\_potential\_monthly\_cumulative\_kbf' layers.
- Add the following Query:

---

```

1 SELECT *
2 FROM
3 JOIN australian_footprints_kalgoorlie_boulder_trafalgar_elev
4 ON "af_id" = "SPVPMCKBF_Footprint_af_id"
5 WHERE amb_mb_cat21 = 'Commercial'

```

---

as shown in Figure 16.

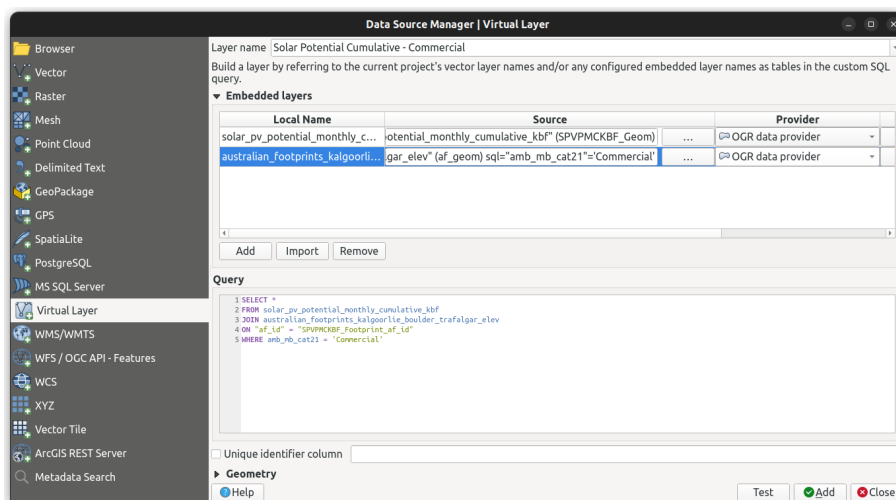

Figure 16: Cumulative Solar Potential - Commercial Properties



- Right-click on the new virtual layer and select ‘Export | Save Feature As...’. See Figure 17.

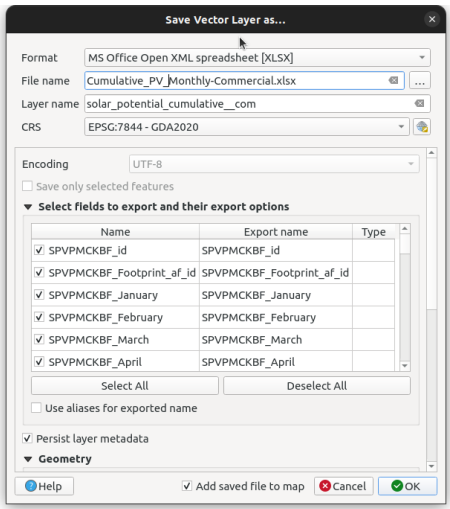

Figure 17: Export to MS Office Open XML spreadsheet[XLSX]

## 5 Copyright Notices

### 5.1 Creative Commons: Attribution 4.0 International

This file is available online at <https://creativecommons.org/licenses/by/4.0/legalcode>

*Creative Commons Attribution 4.0 International Public License*

By exercising the Licensed Rights (defined below), You accept and agree to be bound by the terms and conditions of this Creative Commons Attribution 4.0 International Public License ("Public License"). To the extent this Public License may be interpreted as a contract, You are granted the Licensed Rights in consideration of Your acceptance of these terms and conditions, and the Licensor grants You such rights in consideration of benefits the Licensor receives from making the Licensed Material available under these terms and conditions.

#### 5.1.1 Section 1 – Definitions.

- a. **Adapted Material** means material subject to Copyright and Similar Rights that is derived from or based upon the Licensed Material and in which the Licensed Material is translated, altered, arranged, transformed, or otherwise modified in a manner requiring permission under the Copyright and Similar Rights held by the Licensor. For purposes of this Public License, where the Licensed Material is a musical work, performance, or sound recording, Adapted Material is always produced where the Licensed Material is synched in timed relation with a moving image.
- b. **Adapter's License** means the license You apply to Your Copyright and Similar Rights in Your contributions to Adapted Material in accordance with the terms and conditions of this Public License.
- c. **Copyright and Similar Rights** means copyright and/or similar rights closely related to copyright including, without limitation, performance, broadcast, sound recording, and Sui Generis Database Rights, without regard to how the rights are labeled or categorized. For purposes of this Public License, the rights specified in Section 2(b)(1)-(2) are not Copyright and Similar Rights.
- d. **Effective Technological Measures** means those measures that, in the absence of proper authority, may not be circumvented under laws fulfilling obligations under Article 11 of the WIPO Copyright Treaty adopted on December 20, 1996, and/or similar international agreements.
- e. **Exceptions and Limitations** means fair use, fair dealing, and/or any other exception or limitation to Copyright and Similar Rights that applies to Your use of the Licensed Material.
- f. **Licensed Material** means the artistic or literary work, database, or other material to which the Licensor applied this Public License.
- g. **Licensed Rights** means the rights granted to You subject to the terms and conditions of this Public License, which are limited to all Copyright and Similar Rights that apply to Your use of the Licensed Material and that the Licensor has authority to license.
- h. **Licensor** means the individual(s) or entity(ies) granting rights under this Public License.
- i. **Share** means to provide material to the public by any means or process that requires permission under the Licensed Rights, such as reproduction, public display, public performance, distribution, dissemination, communication, or importation, and to make material available to the public including in ways that members of the public may access the material from a place and at a time individually chosen by them.
- j. **Sui Generis Database Rights** means rights other than copyright resulting from Directive 96/9/EC of the European Parliament and of the Council of 11 March 1996 on the legal protection of databases, as amended and/or succeeded, as well as other essentially equivalent rights anywhere in the world.
- k. **You** means the individual or entity exercising the Licensed Rights under this Public License. **Your** has a corresponding meaning.

#### 5.1.2 Section 2 – Scope.

- a. **License grant.**

- 1 Subject to the terms and conditions of this Public License, the Licensor hereby grants You a worldwide, royalty-free, non-sublicensable, non-exclusive, irrevocable license to exercise the Licensed Rights in the Licensed Material to:
  - A. reproduce and Share the Licensed Material, in whole or in part; and
  - B. produce, reproduce, and Share Adapted Material.
- 2 Exceptions and Limitations. For the avoidance of doubt, where Exceptions and Limitations apply to Your use, this Public License does not apply, and You do not need to comply with its terms and conditions.
- 3 Term. The term of this Public License is specified in Section 6(a).
- 4 Media and formats; technical modifications allowed. The Licensor authorizes You to exercise the Licensed Rights in all media and formats whether now known or hereafter created, and to make technical modifications necessary to do so. The Licensor waives and/or agrees not to assert any right or authority to forbid You from making technical modifications necessary to exercise the Licensed Rights, including technical modifications necessary to circumvent Effective Technological Measures. For purposes of this Public License, simply making modifications authorized by this Section 2(a)(4) never produces Adapted Material.
- 5 Downstream recipients.
  - A. Offer from the Licensor – Licensed Material. Every recipient of the Licensed Material automatically receives an offer from the Licensor to exercise the Licensed Rights under the terms and conditions of this Public License.
  - B. No downstream restrictions. You may not offer or impose any additional or different terms or conditions on, or apply any Effective Technological Measures to, the Licensed Material if doing so restricts exercise of the Licensed Rights by any recipient of the Licensed Material.
- 6 No endorsement. Nothing in this Public License constitutes or may be construed as permission to assert or imply that You are, or that Your use of the Licensed Material is, connected with, or sponsored, endorsed, or granted official status by, the Licensor or others designated to receive attribution as provided in Section 3(a)(1)(A)(i).

**b. Other rights.**

- 1 Moral rights, such as the right of integrity, are not licensed under this Public License, nor are publicity, privacy, and/or other similar personality rights; however, to the extent possible, the Licensor waives and/or agrees not to assert any such rights held by the Licensor to the limited extent necessary to allow You to exercise the Licensed Rights, but not otherwise.
- 2 Patent and trademark rights are not licensed under this Public License.
- 3 To the extent possible, the Licensor waives any right to collect royalties from You for the exercise of the Licensed Rights, whether directly or through a collecting society under any voluntary or waivable statutory or compulsory licensing scheme. In all other cases the Licensor expressly reserves any right to collect such royalties.

### 5.1.3 Section 3 – License Conditions.

Your exercise of the Licensed Rights is expressly made subject to the following conditions.

**a. Attribution.**

1. If You Share the Licensed Material (including in modified form), You must:
  - A. retain the following if it is supplied by the Licensor with the Licensed Material:
    - i. identification of the creator(s) of the Licensed Material and any others designated to receive attribution, in any reasonable manner requested by the Licensor (including by pseudonym if designated);
    - ii. a copyright notice;
    - iii. a notice that refers to this Public License;
    - iv. a notice that refers to the disclaimer of warranties;

- v. a URI or hyperlink to the Licensed Material to the extent reasonably practicable;
  - B. indicate if You modified the Licensed Material and retain an indication of any previous modifications; and
  - C. indicate the Licensed Material is licensed under this Public License, and include the text of, or the URI or hyperlink to, this Public License.
2. You may satisfy the conditions in Section 3(a)(1) in any reasonable manner based on the medium, means, and context in which You Share the Licensed Material. For example, it may be reasonable to satisfy the conditions by providing a URI or hyperlink to a resource that includes the required information.
  3. If requested by the Licensor, You must remove any of the information required by Section 3(a)(1)(A) to the extent reasonably practicable.
  4. If You Share Adapted Material You produce, the Adapter's License You apply must not prevent recipients of the Adapted Material from complying with this Public License.

#### **5.1.4 Section 4 – Sui Generis Database Rights.**

Where the Licensed Rights include Sui Generis Database Rights that apply to Your use of the Licensed Material:

- a. for the avoidance of doubt, Section 2(a)(1) grants You the right to extract, reuse, reproduce, and Share all or a substantial portion of the contents of the database;
- b. if You include all or a substantial portion of the database contents in a database in which You have Sui Generis Database Rights, then the database in which You have Sui Generis Database Rights (but not its individual contents) is Adapted Material; and
- c. You must comply with the conditions in Section 3(a) if You Share all or a substantial portion of the contents of the database.

For the avoidance of doubt, this Section 4 supplements and does not replace Your obligations under this Public License where the Licensed Rights include other Copyright and Similar Rights.

#### **5.1.5 Section 5 – Disclaimer of Warranties and Limitation of Liability.**

- a. Unless otherwise separately undertaken by the Licensor, to the extent possible, the Licensor offers the Licensed Material as-is and as-available, and makes no representations or warranties of any kind concerning the Licensed Material, whether express, implied, statutory, or other. This includes, without limitation, warranties of title, merchantability, fitness for a particular purpose, non-infringement, absence of latent or other defects, accuracy, or the presence or absence of errors, whether or not known or discoverable. Where disclaimers of warranties are not allowed in full or in part, this disclaimer may not apply to You.
- b. To the extent possible, in no event will the Licensor be liable to You on any legal theory (including, without limitation, negligence) or otherwise for any direct, special, indirect, incidental, consequential, punitive, exemplary, or other losses, costs, expenses, or damages arising out of this Public License or use of the Licensed Material, even if the Licensor has been advised of the possibility of such losses, costs, expenses, or damages. Where a limitation of liability is not allowed in full or in part, this limitation may not apply to You.
- c. The disclaimer of warranties and limitation of liability provided above shall be interpreted in a manner that, to the extent possible, most closely approximates an absolute disclaimer and waiver of all liability.

#### **5.1.6 Section 6 – Term and Termination.**

- a. This Public License applies for the term of the Copyright and Similar Rights licensed here. However, if You fail to comply with this Public License, then Your rights under this Public License terminate automatically.

- b. Where Your right to use the Licensed Material has terminated under Section 6(a), it reinstates:
  - 1. automatically as of the date the violation is cured, provided it is cured within 30 days of Your discovery of the violation; or
  - 2. upon express reinstatement by the Licensor.

For the avoidance of doubt, this Section 6(b) does not affect any right the Licensor may have to seek remedies for Your violations of this Public License.

- c. For the avoidance of doubt, the Licensor may also offer the Licensed Material under separate terms or conditions or stop distributing the Licensed Material at any time; however, doing so will not terminate this Public License.
- d. Sections 1, 5, 6, 7, and 8 survive termination of this Public License.

#### **5.1.7 Section 7 – Other Terms and Conditions.**

- a. The Licensor shall not be bound by any additional or different terms or conditions communicated by You unless expressly agreed.
- b. Any arrangements, understandings, or agreements regarding the Licensed Material not stated herein are separate from and independent of the terms and conditions of this Public License.

#### **5.1.8 Section 8 – Interpretation.**

- a. For the avoidance of doubt, this Public License does not, and shall not be interpreted to, reduce, limit, restrict, or impose conditions on any use of the Licensed Material that could lawfully be made without permission under this Public License.
- b. To the extent possible, if any provision of this Public License is deemed unenforceable, it shall be automatically reformed to the minimum extent necessary to make it enforceable. If the provision cannot be reformed, it shall be severed from this Public License without affecting the enforceability of the remaining terms and conditions.
- c. No term or condition of this Public License will be waived and no failure to comply consented to unless expressly agreed to by the Licensor.
- d. Nothing in this Public License constitutes or may be interpreted as a limitation upon, or waiver of, any privileges and immunities that apply to the Licensor or You, including from the legal processes of any jurisdiction or authority.

Creative Commons is not a party to its public licenses. Notwithstanding, Creative Commons may elect to apply one of its public licenses to material it publishes and in those instances will be considered the “Licensor.” The text of the Creative Commons public licenses is dedicated to the public domain under the [CC0 Public Domain Dedication](#). Except for the limited purpose of indicating that material is shared under a Creative Commons public license or as otherwise permitted by the Creative Commons policies published at [creativecommons.org/policies](https://creativecommons.org/policies), Creative Commons does not authorize the use of the trademark “Creative Commons” or any other trademark or logo of Creative Commons without its prior written consent including, without limitation, in connection with any unauthorized modifications to any of its public licenses or any other arrangements, understandings, or agreements concerning use of licensed material. For the avoidance of doubt, this paragraph does not form part of the public licenses.

Creative Commons may be contacted at [creativecommons.org](https://creativecommons.org).

## 5.2 Microsoft Bing Footprints

This file is available online at <https://opendatacommons.org/licenses/odbl/1-0/>

*Open Data Commons Open Database License (ODbL) v1.0*

### Disclaimer

Open Data Commons is not a law firm and does not provide legal services of any kind.

Open Data Commons has no formal relationship with you. Your receipt of this document does not create any kind of agent-client relationship. Please seek the advice of a suitably qualified legal professional licensed to practice in your jurisdiction before using this document.

No warranties and disclaimer of any damages. This information is provided ‘as is’, and this site makes no warranties on the information provided. Any damages resulting from its use are disclaimed.

A plain language summary of the Open Database License is available as well as a plain text version.

### 5.2.1 Open Database License (ODbL)

#### Preamble

The Open Database License (ODbL) is a license agreement intended to allow users to freely share, modify, and use this Database while maintaining this same freedom for others. Many databases are covered by copyright, and therefore this document licenses these rights. Some jurisdictions, mainly in the European Union, have specific rights that cover databases, and so the ODbL addresses these rights, too. Finally, the ODbL is also an agreement in contract for users of this Database to act in certain ways in return for accessing this Database.

Databases can contain a wide variety of types of content (images, audiovisual material, and sounds all in the same database, for example), and so the ODbL only governs the rights over the Database, and not the contents of the Database individually. Licensors should use the ODbL together with another license for the contents, if the contents have a single set of rights that uniformly covers all of the contents. If the contents have multiple sets of different rights, Licensors should describe what rights govern what contents together in the individual record or in some other way that clarifies what rights apply.

Sometimes the contents of a database, or the database itself, can be covered by other rights not addressed here (such as private contracts, trade mark over the name, or privacy rights / data protection rights over information in the contents), and so you are advised that you may have to consult other documents or clear other rights before doing activities not covered by this License.

The Licensor (as defined below)

and

You (as defined below)

agree as follows:

#### 1 Definitions of Capitalised Words

“Collective Database” – Means this Database in unmodified form as part of a collection of independent databases in themselves that together are assembled into a collective whole. A work that constitutes a Collective Database will not be considered a Derivative Database.

“Convey” – As a verb, means Using the Database, a Derivative Database, or the Database as part of a Collective Database in any way that enables a Person to make or receive copies of the Database or a Derivative Database. Conveying does not include interaction with a user through a computer network, or creating and Using a Produced Work, where no transfer of a copy of the Database or a Derivative Database occurs. “Contents” – The contents of this Database, which includes the information, independent works, or other material collected

into the Database. For example, the contents of the Database could be factual data or works such as images, audiovisual material, text, or sounds.

“Database” – A collection of material (the Contents) arranged in a systematic or methodical way and individually accessible by electronic or other means offered under the terms of this License.

“Database Directive” – Means Directive 96/9/EC of the European Parliament and of the Council of 11 March 1996 on the legal protection of databases, as amended or succeeded.

“Database Right” – Means rights resulting from the Chapter III (“sui generis”) rights in the Database Directive (as amended and as transposed by member states), which includes the Extraction and Re-utilisation of the whole or a Substantial part of the Contents, as well as any similar rights available in the relevant jurisdiction under Section 10.4.

“Derivative Database” – Means a database based upon the Database, and includes any translation, adaptation, arrangement, modification, or any other alteration of the Database or of a Substantial part of the Contents. This includes, but is not limited to, Extracting or Re-utilising the whole or a Substantial part of the Contents in a new Database.

“Extraction” – Means the permanent or temporary transfer of all or a Substantial part of the Contents to another medium by any means or in any form.

“License” – Means this license agreement and is both a license of rights such as copyright and Database Rights and an agreement in contract.

“Licensor” – Means the Person that offers the Database under the terms of this License.

“Person” – Means a natural or legal person or a body of persons corporate or incorporate.

“Produced Work” – a work (such as an image, audiovisual material, text, or sounds) resulting from using the whole or a Substantial part of the Contents (via a search or other query) from this Database, a Derivative Database, or this Database as part of a Collective Database.

“Publicly” – means to Persons other than You or under Your control by either more than 50

“Re-utilisation” – means any form of making available to the public all or a Substantial part of the Contents by the distribution of copies, by renting, by online or other forms of transmission.

“Substantial” – Means substantial in terms of quantity or quality or a combination of both. The repeated and systematic Extraction or Re-utilisation of insubstantial parts of the Contents may amount to the Extraction or Re-utilisation of a Substantial part of the Contents.

“Use” – As a verb, means doing any act that is restricted by copyright or Database Rights whether in the original medium or any other; and includes without limitation distributing, copying, publicly performing, publicly displaying, and preparing derivative works of the Database, as well as modifying the Database as may be technically necessary to use it in a different mode or format.

“You” – Means a Person exercising rights under this License who has not previously violated the terms of this License with respect to the Database, or who has received express permission from the Licensor to exercise rights under this License despite a previous violation.

Words in the singular include the plural and vice versa.

## 2 What this License covers

### 2.1 Legal effect of this document. This License is:

- a. A license of applicable copyright and neighbouring rights;
- b. A license of the Database Right; and
- c. An agreement in contract between You and the Licensor.

### 2.2 Legal rights covered. This License covers the legal rights in the Database, including:

- a. Copyright. Any copyright or neighbouring rights in the Database. The copyright licensed includes any individual elements of the Database, but does not

cover the copyright over the Contents independent of this Database. See Section 2.4 for details. Copyright law varies between jurisdictions, but is likely to cover: the Database model or schema, which is the structure, arrangement, and organisation of the Database, and can also include the Database tables and table indexes; the data entry and output sheets; and the Field names of Contents stored in the Database;

- b. Database Rights. Database Rights only extend to the Extraction and Re-utilisation of the whole or a Substantial part of the Contents. Database Rights can apply even when there is no copyright over the Database. Database Rights can also apply when the Contents are removed from the Database and are selected and arranged in a way that would not infringe any applicable copyright; and
- c. Contract. This is an agreement between You and the Licensor for access to the Database. In return you agree to certain conditions of use on this access as outlined in this License.

### 2.3 Rights not covered.

- a. This License does not apply to computer programs used in the making or operation of the Database;
- b. This License does not cover any patents over the Contents or the Database; and
- c. This License does not cover any trademarks associated with the Database.

2.4 Relationship to Contents in the Database. The individual items of the Contents contained in this Database may be covered by other rights, including copyright, patent, data protection, privacy, or personality rights, and this License does not cover any rights (other than Database Rights or in contract) in individual Contents contained in the Database. For example, if used on a Database of images (the Contents), this License would not apply to copyright over individual images, which could have their own separate licenses, or one single license covering all of the rights over the images.

## 3 Rights granted

3.1 Subject to the terms and conditions of this License, the Licensor grants to You a worldwide, royalty-free, non-exclusive, terminable (but only under Section 9) license to Use the Database for the duration of any applicable copyright and Database Rights. These rights explicitly include commercial use, and do not exclude any field of endeavour. To the extent possible in the relevant jurisdiction, these rights may be exercised in all media and formats whether now known or created in the future.

The rights granted cover, for example:

- a. Extraction and Re-utilisation of the whole or a Substantial part of the Contents;
- b. Creation of Derivative Databases;
- c. Creation of Collective Databases;
- d. Creation of temporary or permanent reproductions by any means and in any form, in whole or in part, including of any Derivative Databases or as a part of Collective Databases; and
- e. Distribution, communication, display, lending, making available, or performance to the public by any means and in any form, in whole or in part, including of any Derivative Database or as a part of Collective Databases.

3.2 Compulsory license schemes. For the avoidance of doubt:

- a. Non-waivable compulsory license schemes. In those jurisdictions in which the right to collect royalties through any statutory or compulsory licensing scheme cannot be waived, the Licensor reserves the exclusive right to collect such royalties for any exercise by You of the rights granted under this License;
- b. Waivable compulsory license schemes. In those jurisdictions in which the right to collect royalties through any statutory or compulsory licensing scheme can be waived, the Licensor waives the exclusive right to collect such royalties for any exercise by You of the rights granted under this License; and,



- c. Voluntary license schemes. The Licensor waives the right to collect royalties, whether individually or, in the event that the Licensor is a member of a collecting society that administers voluntary licensing schemes, via that society, from any exercise by You of the rights granted under this License.

3.3 The right to release the Database under different terms, or to stop distributing or making available the Database, is reserved. Note that this Database may be multiple-licensed, and so You may have the choice of using alternative licenses for this Database. Subject to Section 10.4, all other rights not expressly granted by Licensor are reserved.

#### 4 Conditions of Use

4.1 The rights granted in Section 3 above are expressly made subject to Your complying with the following conditions of use. These are important conditions of this License, and if You fail to follow them, You will be in material breach of its terms.

4.2 Notices. If You Publicly Convey this Database, any Derivative Database, or the Database as part of a Collective Database, then You must:

- a. Do so only under the terms of this License or another license permitted under Section 4.4;
- b. Include a copy of this License (or, as applicable, a license permitted under Section 4.4) or its Uniform Resource Identifier (URI) with the Database or Derivative Database, including both in the Database or Derivative Database and in any relevant documentation; and
- c. Keep intact any copyright or Database Right notices and notices that refer to this License.
- d. If it is not possible to put the required notices in a particular file due to its structure, then You must include the notices in a location (such as a relevant directory) where users would be likely to look for it.

4.3 Notice for using output (Contents). Creating and Using a Produced Work does not require the notice in Section 4.2. However, if you Publicly Use a Produced Work, You must include a notice associated with the Produced Work reasonably calculated to make any Person that uses, views, accesses, interacts with, or is otherwise exposed to the Produced Work aware that Content was obtained from the Database, Derivative Database, or the Database as part of a Collective Database, and that it is available under this License.

- a. Example notice. The following text will satisfy notice under Section 4.3:

Contains information from DATABASE NAME, which is made available here under the Open Database License (ODbL).

DATABASE NAME should be replaced with the name of the Database and a hyperlink to the URI of the Database. “Open Database License” should contain a hyperlink to the URI of the text of this License. If hyperlinks are not possible, You should include the plain text of the required URI’s with the above notice.

#### 4.4 Share alike.

- a. Any Derivative Database that You Publicly Use must be only under the terms of:
  - i. This License;
  - ii. A later version of this License similar in spirit to this License; or
  - iii. A compatible license.

If You license the Derivative Database under one of the licenses mentioned in (iii), You must comply with the terms of that license.

- b. For the avoidance of doubt, Extraction or Re-utilisation of the whole or a Substantial part of the Contents into a new database is a Derivative Database and must comply with Section 4.4.
- c. Derivative Databases and Produced Works. A Derivative Database is Publicly Used and so must comply with Section 4.4. if a Produced Work created from the Derivative Database is Publicly Used.

- d. Share Alike and additional Contents. For the avoidance of doubt, You must not add Contents to Derivative Databases under Section 4.4 a that are incompatible with the rights granted under this License.
- e. Compatible licenses. Licensors may authorise a proxy to determine compatible licenses under Section 4.4 a iii. If they do so, the authorised proxy's public statement of acceptance of a compatible license grants You permission to use the compatible license.

4.5 Limits of Share Alike. The requirements of Section 4.4 do not apply in the following:

- a. For the avoidance of doubt, You are not required to license Collective Databases under this License if You incorporate this Database or a Derivative Database in the collection, but this License still applies to this Database or a Derivative Database as a part of the Collective Database;
- b. Using this Database, a Derivative Database, or this Database as part of a Collective Database to create a Produced Work does not create a Derivative Database for purposes of Section 4.4; and
- c. Use of a Derivative Database internally within an organisation is not to the public and therefore does not fall under the requirements of Section 4.4.

4.6 Access to Derivative Databases. If You Publicly Use a Derivative Database or a Produced Work from a Derivative Database, You must also offer to recipients of the Derivative Database or Produced Work a copy in a machine readable form of:

- a. The entire Derivative Database; or
- b. A file containing all of the alterations made to the Database or the method of making the alterations to the Database (such as an algorithm), including any additional Contents, that make up all the differences between the Database and the Derivative Database.

The Derivative Database (under a.) or alteration file (under b.) must be available at no more than a reasonable production cost for physical distributions and free of charge if distributed over the internet.

4.7 Technological measures and additional terms

- a. This License does not allow You to impose (except subject to Section 4.7 b.) any terms or any technological measures on the Database, a Derivative Database, or the whole or a Substantial part of the Contents that alter or restrict the terms of this License, or any rights granted under it, or have the effect or intent of restricting the ability of any person to exercise those rights.
- b. Parallel distribution. You may impose terms or technological measures on the Database, a Derivative Database, or the whole or a Substantial part of the Contents (a "Restricted Database") in contravention of Section 4.74 a. only if You also make a copy of the Database or a Derivative Database available to the recipient of the Restricted Database:
  - i. That is available without additional fee;
  - ii. That is available in a medium that does not alter or restrict the terms of this License, or any rights granted under it, or have the effect or intent of restricting the ability of any person to exercise those rights (an "Unrestricted Database"); and
  - iii. The Unrestricted Database is at least as accessible to the recipient as a practical matter as the Restricted Database.
- c. For the avoidance of doubt, You may place this Database or a Derivative Database in an authenticated environment, behind a password, or within a similar access control scheme provided that You do not alter or restrict the terms of this License or any rights granted under it or have the effect or intent of restricting the ability of any person to exercise those rights.

4.8 Licensing of others. You may not sublicense the Database. Each time You communicate the Database, the whole or Substantial part of the Contents, or any Derivative Database to anyone else in any way, the Licensor offers to the recipient a license to

the Database on the same terms and conditions as this License. You are not responsible for enforcing compliance by third parties with this License, but You may enforce any rights that You have over a Derivative Database. You are solely responsible for any modifications of a Derivative Database made by You or another Person at Your direction. You may not impose any further restrictions on the exercise of the rights granted or affirmed under this License.

## 5 Moral rights

5.1 Moral rights. This section covers moral rights, including any rights to be identified as the author of the Database or to object to treatment that would otherwise prejudice the author's honour and reputation, or any other derogatory treatment:

- a. For jurisdictions allowing waiver of moral rights, Licensor waives all moral rights that Licensor may have in the Database to the fullest extent possible by the law of the relevant jurisdiction under Section 10.4;
- b. If waiver of moral rights under Section 5.1 a in the relevant jurisdiction is not possible, Licensor agrees not to assert any moral rights over the Database and waives all claims in moral rights to the fullest extent possible by the law of the relevant jurisdiction under Section 10.4; and
- c. For jurisdictions not allowing waiver or an agreement not to assert moral rights under Section 5.1 a and b, the author may retain their moral rights over certain aspects of the Database.

Please note that some jurisdictions do not allow for the waiver of moral rights, and so moral rights may still subsist over the Database in some jurisdictions.

## 6 Fair dealing, Database exceptions, and other rights not affected

6.1 This License does not affect any rights that You or anyone else may independently have under any applicable law to make any use of this Database, including without limitation:

- a. Exceptions to the Database Right including: Extraction of Contents from non-electronic Databases for private purposes, Extraction for purposes of illustration for teaching or scientific research, and Extraction or Re-utilisation for public security or an administrative or judicial procedure.
- b. Fair dealing, fair use, or any other legally recognised limitation or exception to infringement of copyright or other applicable laws.

6.2 This License does not affect any rights of lawful users to Extract and Re-utilise insubstantial parts of the Contents, evaluated quantitatively or qualitatively, for any purposes whatsoever, including creating a Derivative Database (subject to other rights over the Contents, see Section 2.4). The repeated and systematic Extraction or Re-utilisation of insubstantial parts of the Contents may however amount to the Extraction or Re-utilisation of a Substantial part of the Contents.

## 7 Warranties and Disclaimer

7.1. The Database is licensed by the Licensor "as is" and without any warranty of any kind, either express, implied, or arising by statute, custom, course of dealing, or trade usage. Licensor specifically disclaims any and all implied warranties or conditions of title, non-infringement, accuracy or completeness, the presence or absence of errors, fitness for a particular purpose, merchantability, or otherwise. Some jurisdictions do not allow the exclusion of implied warranties, so this exclusion may not apply to You.

## 8 Limitation of liability

8.1. Subject to any liability that may not be excluded or limited by law, the Licensor is not liable for, and expressly excludes, all liability for loss or damage however and whenever caused to anyone by any use under this License, whether by You or by anyone else, and whether caused by any fault on the part of the Licensor or not. This exclusion of liability includes, but is not limited to, any special, incidental, consequential, punitive, or exemplary damages such as loss of revenue, data, anticipated profits, and lost business. This exclusion applies even if the Licensor has been advised of the possibility of such damages.

- 8.2. If liability may not be excluded by law, it is limited to actual and direct financial loss to the extent it is caused by proved negligence on the part of the Licensor.

## 9 Termination of Your rights under this License

- 9.1. Any breach by You of the terms and conditions of this License automatically terminates this License with immediate effect and without notice to You. For the avoidance of doubt, Persons who have received the Database, the whole or a Substantial part of the Contents, Derivative Databases, or the Database as part of a Collective Database from You under this License will not have their licenses terminated provided their use is in full compliance with this License or a license granted under Section 4.8 of this License. Sections 1, 2, 7, 8, 9 and 10 will survive any termination of this License.
- 9.2. If You are not in breach of the terms of this License, the Licensor will not terminate Your rights under it.
- 9.3. Unless terminated under Section 9.1, this License is granted to You for the duration of applicable rights in the Database.
- 9.4. Reinstatement of rights. If you cease any breach of the terms and conditions of this License, then your full rights under this License will be reinstated:
- Provisionally and subject to permanent termination until the 60th day after cessation of breach;
  - Permanently on the 60th day after cessation of breach unless otherwise reasonably notified by the Licensor; or
  - Permanently if reasonably notified by the Licensor of the violation, this is the first time You have received notice of violation of this License from the Licensor, and You cure the violation prior to 30 days after your receipt of the notice.

Persons subject to permanent termination of rights are not eligible to be a recipient and receive a license under Section 4.8.

- 9.5. Notwithstanding the above, Licensor reserves the right to release the Database under different license terms or to stop distributing or making available the Database. Releasing the Database under different license terms or stopping the distribution of the Database will not withdraw this License (or any other license that has been, or is required to be, granted under the terms of this License), and this License will continue in full force and effect unless terminated as stated above.

## 10 General

- 10.1. If any provision of this License is held to be invalid or unenforceable, that must not affect the validity or enforceability of the remainder of the terms and conditions of this License and each remaining provision of this License shall be valid and enforced to the fullest extent permitted by law.
- 10.2. This License is the entire agreement between the parties with respect to the rights granted here over the Database. It replaces any earlier understandings, agreements or representations with respect to the Database.
- 10.3. If You are in breach of the terms of this License, You will not be entitled to rely on the terms of this License or to complain of any breach by the Licensor.
- 10.4. Choice of law. This License takes effect in and will be governed by the laws of the relevant jurisdiction in which the License terms are sought to be enforced. If the standard suite of rights granted under applicable copyright law and Database Rights in the relevant jurisdiction includes additional rights not granted under this License, these additional rights are granted in this License in order to meet the terms of this License.

### 5.3 ABS Geopackages

This file is available online at <https://www.abs.gov.au/website-privacy-copyright-and-disclaimer#copyright-and-creative-commons>

*Copyright and creative commons*

#### ABS Copyright

##### © Commonwealth of Australia

The Commonwealth owns the copyright in all material produced by the Australian Bureau of Statistics (ABS).

Apart from any use as permitted under the Copyright Act 1968, and those explicitly granted below, all other rights are reserved.

All material presented on this website is provided under a Creative Commons Attribution 4.0 International licence, with the exception of:

- the Commonwealth Coat of Arms
- the ABS logo
- material protected by a trade mark
- unit record data (microdata)
- content supplied by third parties.

ABS also prepares customised data reports provided to individual clients. Most of these reports also carry a Creative Commons Attribution licence. Licensing details will be clearly displayed within each product. Where no indication of licensing is provided within the product, full copyright terms will apply.

The details of the relevant licence conditions are available on the Creative Commons website (<https://creativecommons.org/>), as is the full legal code (<https://creativecommons.org/licenses/by/4.0/legalcode>) for the CC BY 4.0 licence.

#### Third party copyright

Wherever a third party holds copyright in material presented on this website, the copyright remains with that party. Their permission may be required to use the material. This department has made all reasonable efforts to:

- clearly label material where the copyright is owned by a third party
- ensure that the copyright owner has consented to this material being presented on this website.

Using the Commonwealth Coat of Arms Terms of use for the Coat of Arms (<https://www.pmc.gov.au/government/commonwealth-coat-arms>) are available on this website.

For advice regarding reproduction and rights in ABS products and services please contact us.

## 5.4 Elvis - Elevation and Depth - Foundation Spatial Data

This file is available online at <http://www.ga.gov.au/copyright>

©Commonwealth of Australia (Geoscience Australia) 2021

Geoscience Australia supports and encourages the dissemination and exchange of information provided on this website.

The Commonwealth of Australia owns the copyright in all material produced by Geoscience Australia.

All material on this website is licensed under the Creative Commons Attribution 4.0 International Licence, with the exception of:

- the Commonwealth Coat of Arms
- this entity's logo
- products or content with specific copyright or other statements
- content the copyright in which belongs to third parties.

## 5.5 G-NAF Core

This file is available online at <https://geoscape.com.au/wp-content/uploads/2022/08/EULA-G-NAF-Core-1.pdf>

*Creative Commons Attribution 4.0 International license (CC BY 4.0)*

### Open G-NAF Core End User Licence Agreement

By exercising the Licenced Rights (defined below), You accept and agree to be bound by the terms and conditions of this Licence (“Public Licence”). To the extent this Public Licence may be interpreted as a contract, You are granted the Licenced Rights in consideration of Your acceptance of these terms and conditions, and the Licensor grants You such rights in consideration of benefits the Licensor receives from making the Licenced Material available under these terms and conditions.

#### 5.5.1 Section 1 – Definitions.

- a. **Adapted Material** means material subject to Copyright and Similar Rights that is derived from or based upon the Licenced Material and in which the Licenced Material is translated, altered, arranged, transformed, or otherwise modified in a manner requiring permission under the Copyright and Similar Rights held by the Licensor. For purposes of this Public Licence, where the Licenced Material is a musical work, performance, or sound recording, Adapted Material is always produced where the Licenced Material is synched in timed relation with a moving image.
- b. **Adapter’s Licence** means the licence You apply to Your Copyright and Similar Rights in Your contributions to Adapted Material in accordance with the terms and conditions of this Public Licence.
- c. **Copyright and Similar Rights** means copyright and/or similar rights closely related to copyright including, without limitation, performance, broadcast, sound recording, and Sui Generis Database Rights, without regard to how the rights are labeled or categorized. For purposes of this Public Licence, the rights specified in Section 2(b)(1)-(2) are not Copyright and Similar Rights.
- d. **Effective Technological Measures** means those measures that, in the absence of proper authority, may not be circumvented under laws fulfilling obligations under Article 11 of the WIPO Copyright Treaty adopted on December 20, 1996, and/or similar international agreements.
- e. **Exceptions and Limitations** means fair use, fair dealing, and/or any other exception or limitation to Copyright and Similar Rights that applies to Your use of the Licenced Material.
- f. **Licenced Material** means the artistic or literary work, database, or other material to which the Licensor applied this Public Licence.
- g. **Licenced Rights** means the rights granted to You subject to the terms and conditions of this Public Licence, which are limited to all Copyright and Similar Rights that apply to Your use of the Licenced Material and that the Licensor has authority to license.
- h. **Licensor** means the individual(s) or entity(ies) granting rights under this Public Licence.
- i. **Share** means to provide material to the public by any means or process that requires permission under the Licenced Rights, such as reproduction, public display, public performance, distribution, dissemination, communication, or importation, and to make material available to the public including in ways that members of the public may access the material from a place and at a time individually chosen by them.
- j. **Sui Generis Database Rights** means rights other than copyright resulting from Directive 96/9/EC of the European Parliament and of the Council of 11 March 1996 on the legal protection of databases, as amended and/or succeeded, as well as other essentially equivalent rights anywhere in the world.
- k. **You** means the individual or entity exercising the Licenced Rights under this Public Licence. **Your** has a corresponding meaning.

### 5.5.2 Section 2 – Scope.

#### a. Licence grant.

1. Subject to the terms and conditions of this Public Licence, the Licensor hereby grants You a worldwide, royalty-free, non-sublicensable, non-exclusive, irrevocable licence to exercise the Licenced Rights in the Licenced Material to:
  - A. reproduce and Share the Licenced Material, in whole or in part; and
  - B. produce, reproduce, and Share Adapted Material.
2. **Use restriction. You must not use the Licensed Material for the generation of an address or a compilation of addresses for the sending of mail unless You have verified that each address to be used for the sending of mail is capable of receiving mail by reference to a secondary source of information other than the Licensed Material.**
3. Exceptions and Limitations. For the avoidance of doubt, where Exceptions and Limitations apply to Your use, this Public Licence does not apply, and You do not need to comply with its terms and conditions.
4. Term. The term of this Public Licence is specified in Section 6(a).
5. Media and formats; technical modifications allowed. The Licensor authorizes You to exercise the Licenced Rights in all media and formats whether now known or hereafter created, and to make technical modifications necessary to do so. The Licensor waives and/or agrees not to assert any right or authority to forbid You from making technical modifications necessary to exercise the Licenced Rights, including technical modifications necessary to circumvent Effective Technological Measures. For purposes of this Public Licence, simply making modifications authorized by this Section 2(a)(4) never produces Adapted Material.
6. Downstream recipients.
  - A. Offer from the Licensor – Licenced Material. Every recipient of the Licenced Material automatically receives an offer from the Licensor to exercise the Licenced Rights under the terms and conditions of this Public Licence.
  - B. No downstream restrictions. You may not offer or impose any additional or different terms or conditions on, or apply any Effective Technological Measures to, the Licenced Material if doing so restricts exercise of the Licenced Rights by any recipient of the Licenced Material.
7. No endorsement. Nothing in this Public Licence constitutes or may be construed as permission to assert or imply that You are, or that Your use of the Licenced Material is, connected with, or sponsored, endorsed, or granted official status by, the Licensor or others designated to receive attribution as provided in Section 3(a)(1)(A)(i). rights.

#### b. Other Rights.

1. Moral rights, such as the right of integrity, are not licensed under this Public Licence, nor are publicity, privacy, and/or other similar personality rights; however, to the extent possible, the Licensor waives and/or agrees not to assert any such rights held by the Licensor to the limited extent necessary to allow You to exercise the Licenced Rights, but not otherwise.
2. Patent and trademark rights are not licensed under this Public Licence.
3. To the extent possible, the Licensor waives any right to collect royalties from You for the exercise of the Licenced Rights, whether directly or through a collecting society under any voluntary or waivable statutory or compulsory licensing scheme. In all other cases the Licensor expressly reserves any right to collect such royalties.

### 5.5.3 Section 3 – Licence Conditions.

Your exercise of the Licenced Rights is expressly made subject to the following conditions.

#### a. Attribution.

1. If You Share the Licenced Material (including in modified form), You must:



- A. retain the following if it is supplied by the Licensor with the Licenced Material:
    - i. identification of the creator(s) of the Licenced Material and any others designated to receive attribution, in any reasonable manner requested by the Licensor (including by pseudonym if designated);
    - ii. a copyright notice;
    - iii. a notice that refers to this Public Licence;
    - iv. a notice that refers to the disclaimer of warranties;
    - v. a URI or hyperlink to the Licenced Material to the extent reasonably practicable;
  - B. indicate if You modified the Licenced Material and retain an indication of any previous modifications; and
  - C. indicate the Licenced Material is licensed under this Public Licence, and include the text of, or the URI or hyperlink to, this Public Licence.
2. You may satisfy the conditions in Section 3(a)(1) in any reasonable manner based on the medium, means, and context in which You Share the Licenced Material. For example, it may be reasonable to satisfy the conditions by providing a URI or hyperlink to a resource that includes the required information.
  3. If requested by the Licensor, You must remove any of the information required by Section 3(a)(1)(A) to the extent reasonably practicable.
  4. If You Share Adapted Material You produce, the Adapter's Licence You apply must not prevent recipients of the Adapted Material from complying with this Public Licence.

#### 5.5.4 Section 4 – Sui Generis Database Rights.

Where the Licenced Rights include Sui Generis Database Rights that apply to Your use of the Licenced Material:

- a. for the avoidance of doubt, Section 2(a)(1) grants You the right to extract, reuse, reproduce, and Share all or a substantial portion of the contents of the database;
- b. if You include all or a substantial portion of the database contents in a database in which You have Sui Generis Database Rights, then the database in which You have Sui Generis Database Rights (but not its individual contents) is Adapted Material; and
- c. You must comply with the conditions in Section 3(a) if You Share all or a substantial portion of the contents of the database. For the avoidance of doubt, this Section 4 supplements and does not replace Your obligations under this Public Licence where the Licenced Rights include other Copyright and Similar Rights.

#### 5.5.5 Section 5 – Disclaimer of Warranties and Limitation of Liability.

- a. Unless otherwise separately undertaken by the Licensor, to the extent possible, the Licensor offers the Licenced Material as-is and as-available, and makes no representations or warranties of any kind concerning the Licenced Material, whether express, implied, statutory, or other. This includes, without limitation, warranties of title, merchantability, fitness for a particular purpose, non-infringement, absence of latent or other defects, accuracy, or the presence or absence of errors, whether or not known or discoverable. Where disclaimers of warranties are not allowed in full or in part, this disclaimer may not apply to You.
- b. To the extent possible, in no event will the Licensor be liable to You on any legal theory (including, without limitation, negligence) or otherwise for any direct, special, indirect, incidental, consequential, punitive, exemplary, or other losses, costs, expenses, or damages arising out of this Public Licence or use of the Licenced Material, even if the Licensor has been advised of the possibility of such losses, costs, expenses, or damages. Where a limitation of liability is not allowed in full or in part, this limitation may not apply to You.

- c. The disclaimer of warranties and limitation of liability provided above shall be interpreted in a manner that, to the extent possible, most closely approximates an absolute disclaimer and waiver of all liability.

#### **5.5.6 Section 6 – Term and Termination.**

- a. This Public Licence applies for the term of the Copyright and Similar Rights licensed here. However, if You fail to comply with this Public Licence, then Your rights under this Public Licence terminate automatically.
- b. Where Your right to use the Licenced Material has terminated under Section 6(a), it reinstates:
  - 1. automatically as of the date the violation is cured, provided it is cured within 30 days of Your discovery of the violation; or
  - 2. upon express reinstatement by the Licensor. For the avoidance of doubt, this Section 6(b) does not affect any right the Licensor may have to seek remedies for Your violations of this Public Licence.
- c. For the avoidance of doubt, the Licensor may also offer the Licenced Material under separate terms or conditions or stop distributing the Licenced Material at any time; however, doing so will not terminate this Public Licence.
- d. Sections 1, 5, 6, 7, and 8 survive termination of this Public Licence.

#### **5.5.7 Section 7 – Other Terms and Conditions.**

- a. The Licensor shall not be bound by any additional or different terms or conditions communicated by You unless expressly agreed.
- b. Any arrangements, understandings, or agreements regarding the Licenced Material not stated herein are separate from and independent of the terms and conditions of this Public Licence.

#### **5.5.8 Section 8 – Interpretation.**

- a. For the avoidance of doubt, this Public Licence does not, and shall not be interpreted to, reduce, limit, restrict, or impose conditions on any use of the Licenced Material that could lawfully be made without permission under this Public Licence.
- b. To the extent possible, if any provision of this Public Licence is deemed unenforceable, it shall be automatically reformed to the minimum extent necessary to make it enforceable. If the provision cannot be reformed, it shall be severed from this Public Licence without affecting the enforceability of the remaining terms and conditions.
- c. No term or condition of this Public Licence will be waived and no failure to comply consented to unless expressly agreed to by the Licensor.
- d. Nothing in this Public Licence constitutes or may be interpreted as a limitation upon, or waiver of, any privileges and immunities that apply to the Licensor or You, including from the legal processes of any jurisdiction or authority.

## 6 Bibliography

*Mesh Blocks / Australian Bureau of Statistics.* (2021, October). Retrieved 2022-08-17, from <https://www.abs.gov.au/statistics/standards/australian-statistical-geography-standard-asgs-edition-3/jul2021-jun2026/main-structure-and-greater-capital-city-statistical-areas/mesh-blocks>

*Microsoft/Australian Building Footprints.* (2022, August). Microsoft. Retrieved 2022-08-18, from <https://github.com/microsoft/AustraliaBuildingFootprints> (original-date: 2020-09-09T14:43:04Z)